MALAYAN POSTAL HISTORY

MALAYAN POSTAL HISTORY

MALAYAN POSTAL HISTORY

D15

空郵
PAR AVION
AIR MAIL
CORREO AEREO
AR
R
Alor Star 1
5
From.
S.SP. Lakshmanan
Chettiar.
135 Pekan Melayu
Alor Star Kedah
A.N. Narayanan Chettiar Avl.
Karaikudi
Ramnad. Dist.
(South India)

MALAYAN POSTAL HISTORY

Bandar Bharu

Prond's E.R.D. 22.4.46
This example 29.12.45

Prond d/s Type 95
Siamese Occupational Cancel
Bluish Black ink
Scarcity Rating 4x50 = 200 points

1945 - Cover from Sungei Lalang, Bedong (Kedah) to India with BMA 6c & 2c adhs. Canc. Scarce Bedong - Syburi d/s with date in manuscript; the d/s is earlier than the Earliest Recorded Date of Usage (Ref: E.W. Prond's 'The postal History of British Malaya - volume III - page 262)

MALAYAN POSTAL HISTORY

MALAYAN POSTAL HISTORY

MALAYAN POSTAL HISTORY

D2

MALAYAN POSTAL HISTORY

MALAYA
BMA
MALAYA
10c
10c

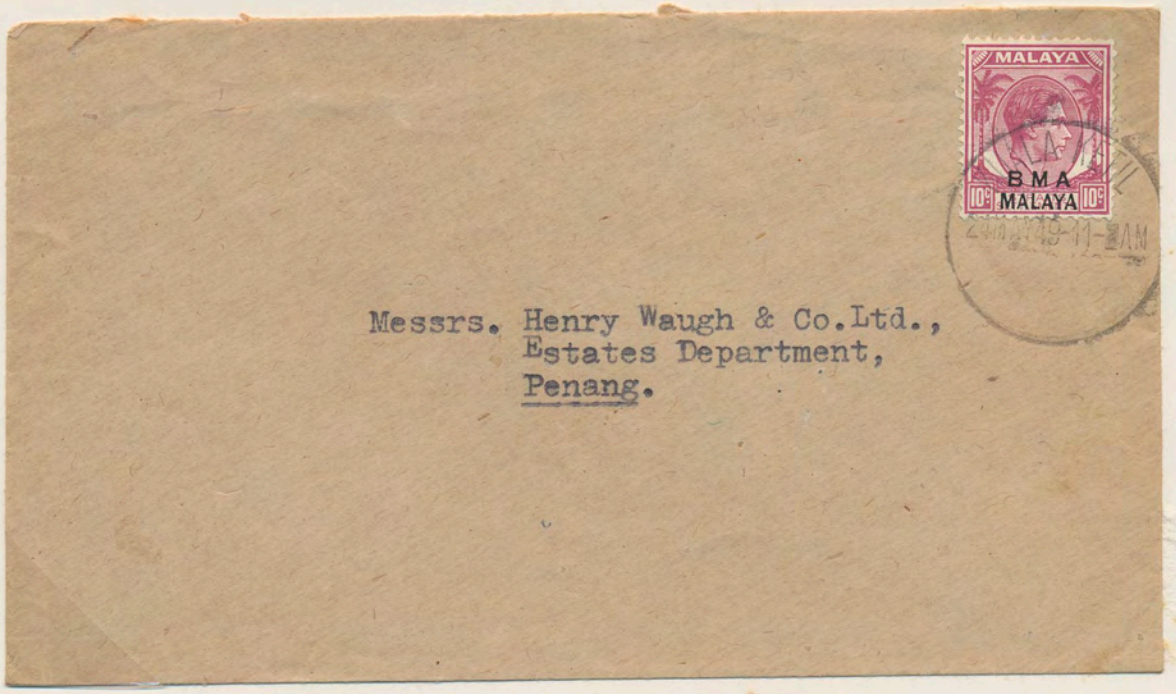
MALAYA
BMA
MALAYA
10c
10c
Messrs. Henry Waugh & Co.Ltd.,
Estates Department,
Penang.

MALAYA
BMA
MALAYA
8c
8c

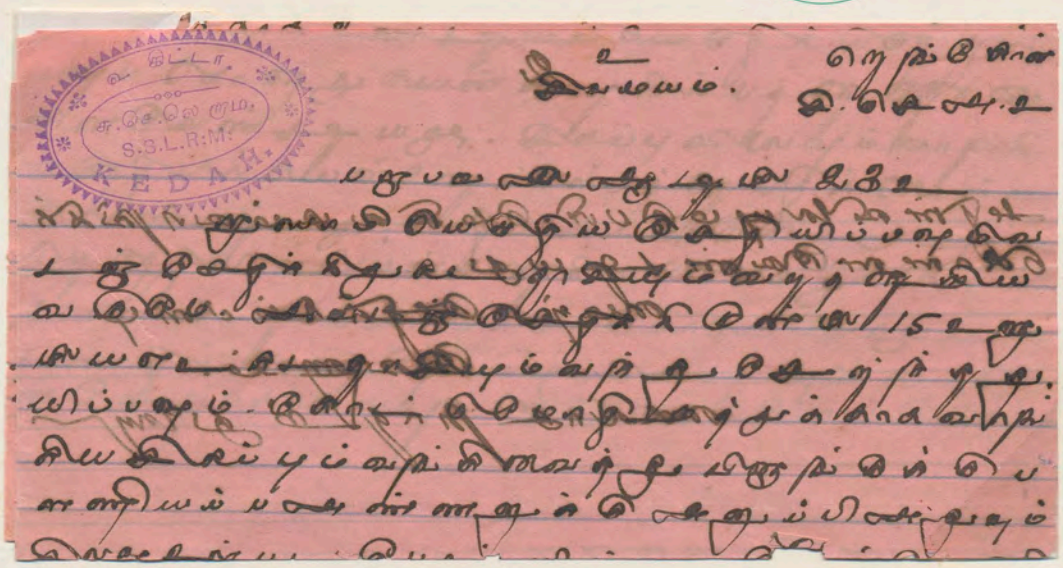
S.S.L.R.M.
KEDAH

Stamped
S. S. A. O.
Rangoon
AUG 8 1906

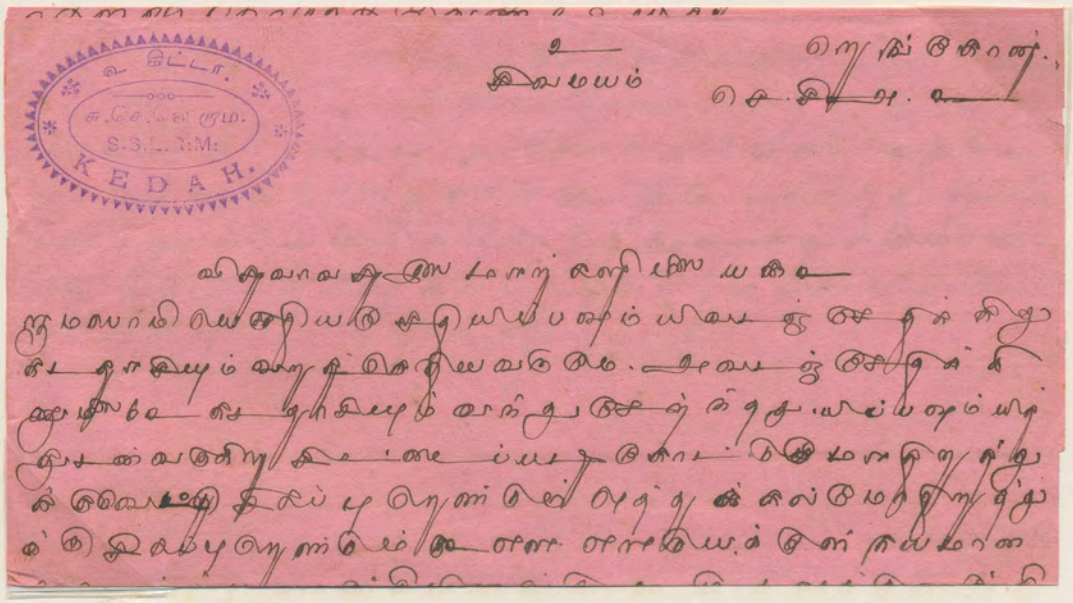
S.S.L.T.M:
KEDAH.

Stamped
Rangoon
PENANG
JA 6
1906
STRAITS SETTLEMENTS

MALAYA
BMA
MALAYA
8c
1945
122 Belfield Street

23-5-47
MALAYA
BMA
MALAYA
8c
To.
N.M.V. Manickam Chettiar
Mahipalanpatti
Ramnad Dist
S. India.

MALAYAN POSTAL HISTORY

P4

BY AIR MAIL

AIR LETTER

IF ANYTHING IS ENCLOSED
THIS LETTER WILL BE SENT
BY ORDINARY MAIL

MALAYA
B.M.A.
MALAYA
25c

KEDA

T. M. Y. Ylgappa Chettyar
X Mahipalam Patty
Ramnad (Dist)
S. India

MALAYAN POSTAL HISTORY

DU

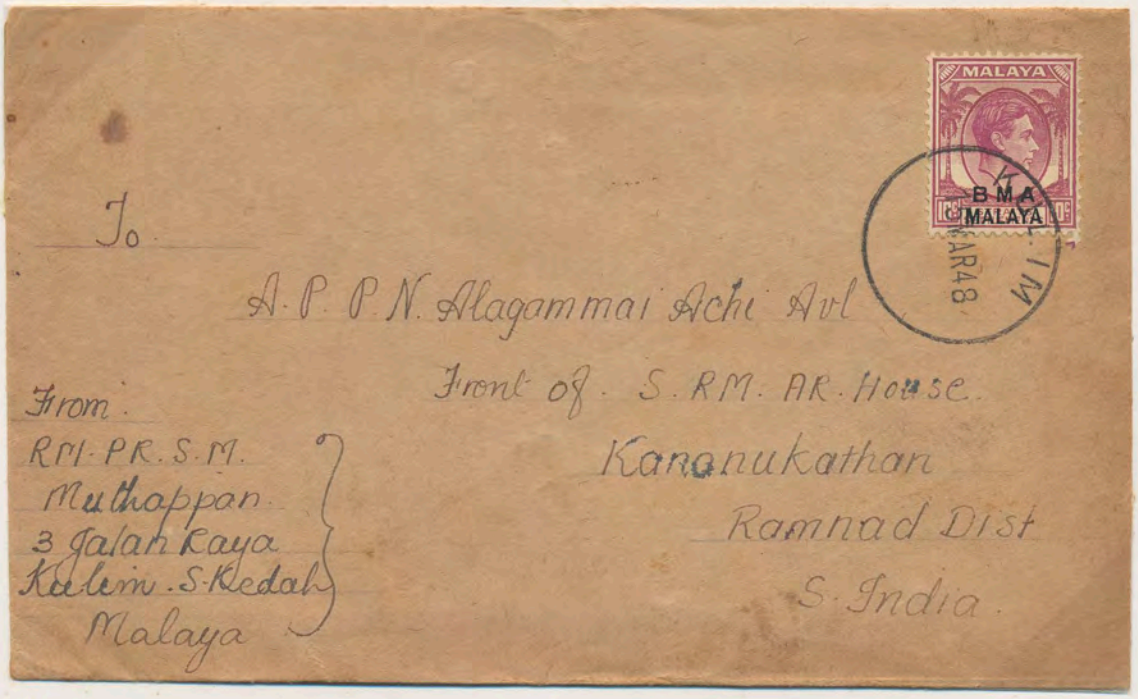

MALAYAN POSTAL HISTORY

Langkawi

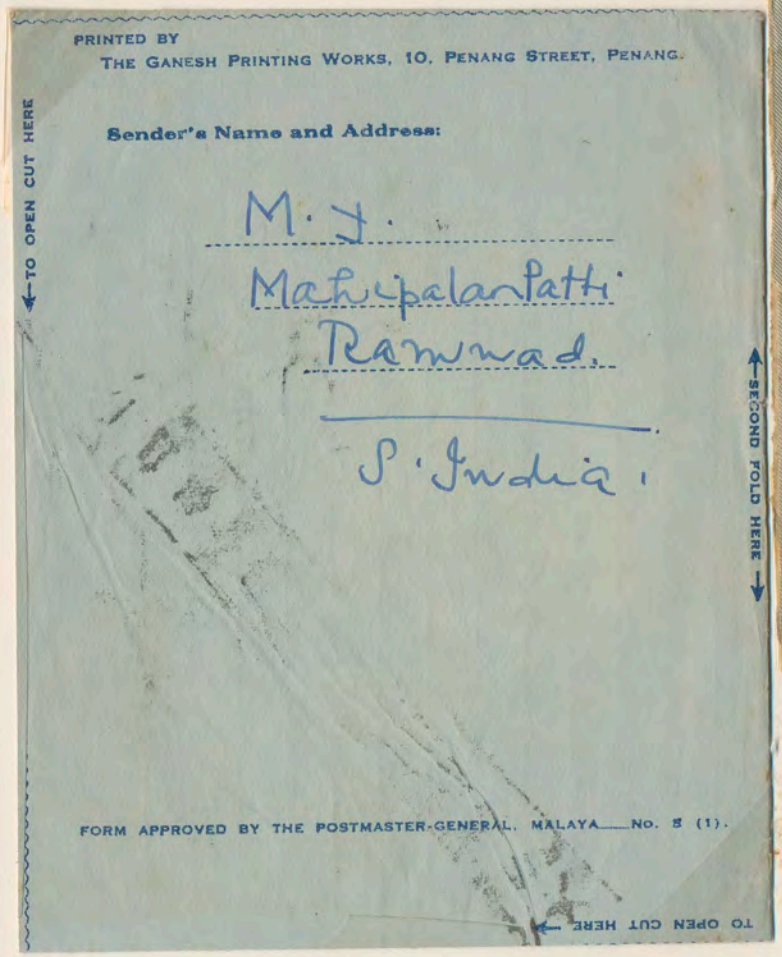
PRINTED BY
THE GANESH PRINTING WORKS, 10, PENANG STREET, PENANG.
Sender's Name and Address:
M. J.
Mahipalanpatti
Ramnad.
S. India.
TO OPEN CUT HERE
SECOND FOLD HERE
FORM APPROVED BY THE POSTMASTER-GENERAL, MALAYA—No. 8 (1).
TO OPEN CUT HERE

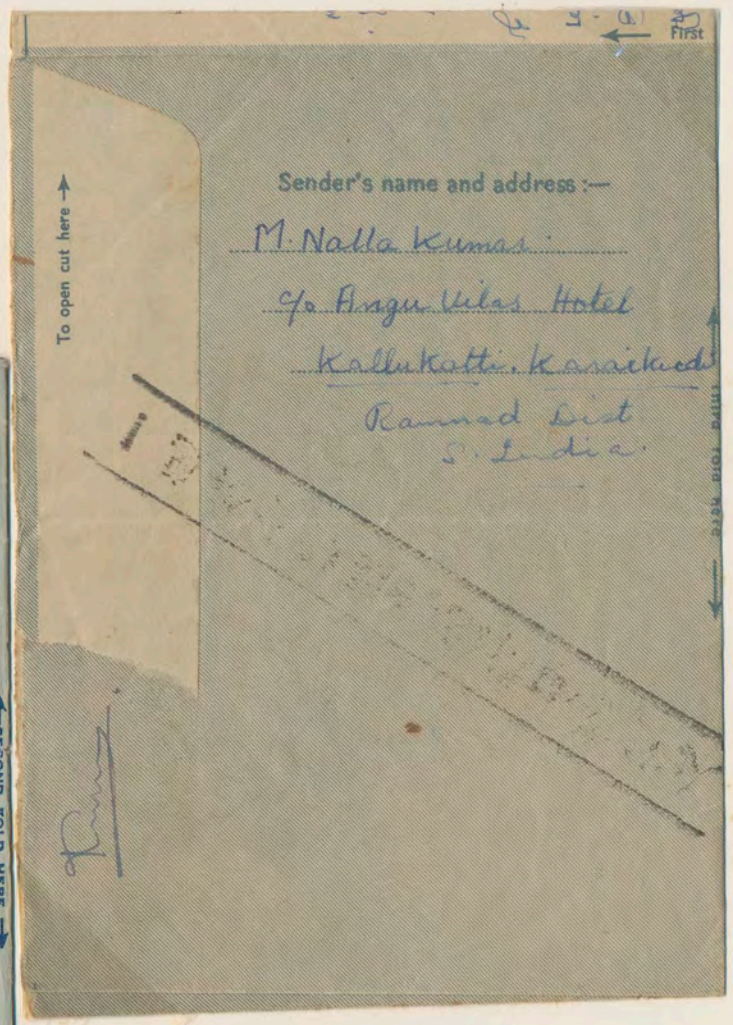
First
Sender's name and address :—
M. Nalla Kumar
c/o Arsu Vilas Hotel
Kallukatti, Kanickad
Ramnad Dist
S. India
To open cut here
FIRST FOLD HERE

MALAYAN POSTAL HISTORY

KEDAH

PADANG SERAI.
S/L TYPE

PADANG SERAI

KEDAH

COUNTER CLERK No 1

MALAYA
BMA
MALAYA
8c
8c

MALAYA
BMA
MALAYA
8c
8c

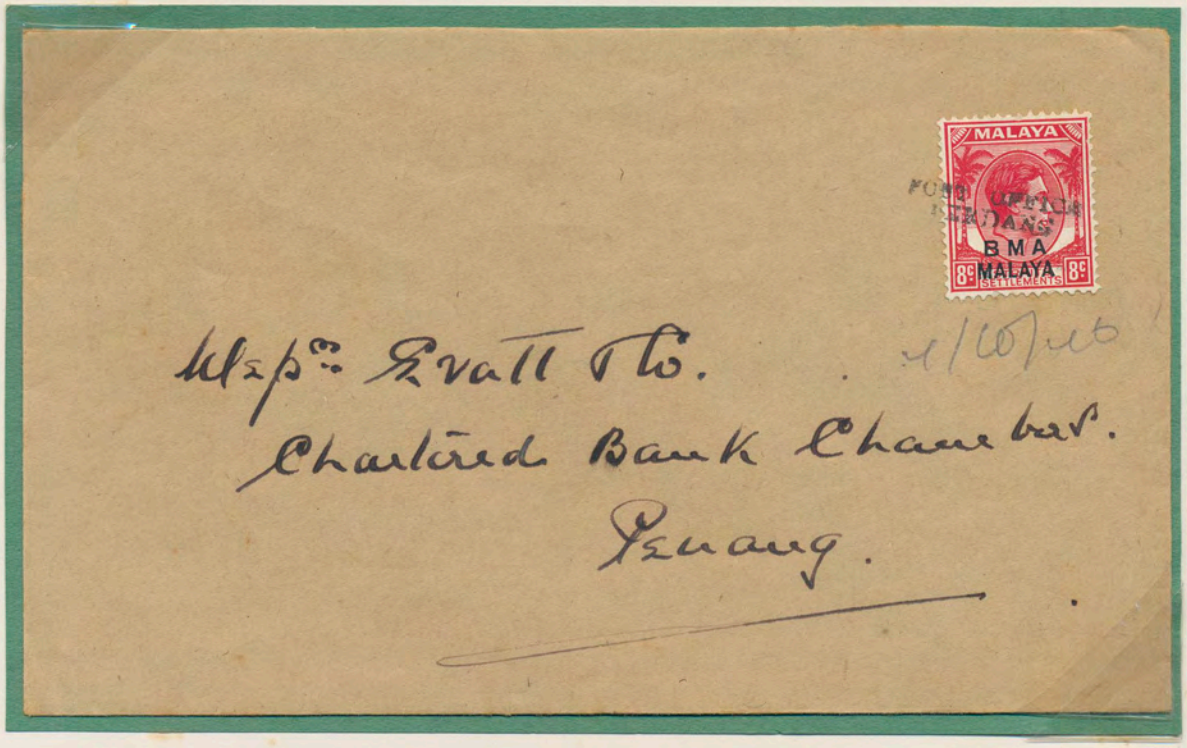
MALAYA
BMA
MALAYA
8c
8c
Messrs. Ryall & Co.
Chartered Bank Chambers.
Penang.

MALAYA
BMA
MALAYA
10c
10c

MALAYA
BMA
MALAYA
2c
2c
MALAYA
BMA
MALAYA
2c
2c

MALAYA
BMA
MALAYA
8c
8c

MALAYAN
POSTAL HISTORY

UNIVERSAL
POSTAL UNION
10
CENTS
MALAYA-KEDAH

MALAYA
B M A
MALAYA
10

MALAYA
B M A
MALAYA
2c
MALAYA
B M A
MALAYA
2c

KEDAH

SUNGEI PATANI

MALAYA
BMA
MALAYA
10c
10c

MALAYA
BMA
MALAYA
10c
10c

MALAYA
BMA
MALAYA
10c
10c

MALAYA
BMA
MALAYA
8c
8c
Messrs.
Evall & Co.
Treasurer
Penang Swimming Club.
Penang

MALAYA
BMA
MALAYA
8c
8c

MALAYA
B M A
MALAYA
1c
SUN
-2AP

MALAYA
B M A
MALAYA
25c

MALAYA
B M A
MALAYA
2c
SUNGEI

MALAYA
B M A
MALAYA
10c
SUNGEI PA
SEP

KEDAH

KEDAK
GT/L TYPE.

M.P.O

MALAYA
BMA
MALAYA
10c
10c

MALAYA
25c
KEDAH
25c
KANDANUR
DELV
29SEP52
12 20 PM