POS
STR
THE ADDRESS
DE.
10
INLAND
POST CARDS
STRAITS SETTLEMENTS
PERAK
ONE CENT

POST CARD
STRAITS SETTLEMENTS.
THE ADDRESS ONLY TO BE WRITTEN ON THIS SIDE.
STRAITS SETTLEMENTS
PERAK
ONE CENT

POST CARD

STRAITS SETTLEMENTS.

THE ADDRESS ONLY TO BE WRITTEN ON THIS SIDE.

STRAITS SETTLEMENTS

PERAK

ONE CENT

10 JAN 87

PERAK

Messrs. Blagt Riedel & Co.

Penang.

Straits Settlements

TAIPIN

POST CARD

STRAITS SETTLEMENTS.

THE ADDRESS ONLY TO BE WRITTEN ON THIS SIDE.

STRAITS SETTLEMENTS

PERAK

ONE CENT

Paul Traub Esq

Vienna

Austria

2.

POST CARD

PERAK

THE ADDRESS ONLY TO BE WRITTEN ON THIS SIDE.

SPECIMEN

POST CARD

PERAK

THE ADDRESS ONLY TO BE WRITTEN ON THIS SIDE.

HRG 2

POST CARD

PERAK

THE ADDRESS ONLY TO BE WRITTEN ON THIS SIDE.

SPECIMEN

THE ANNEXED CARD IS INTENDED FOR THE ANSWER.

POST CARD

PERAK

THE ADDRESS ONLY TO BE WRITTEN ON THIS SIDE.

THE ANNEXED CARD IS INTENDED FOR THE ANSWER.

POST CARD
PERAK
THE ADDRESS ONLY TO BE WRITTEN ON
PENANG
NO 9
1908
FEDERATED
STATES
21 22 11. 08 22
10 Kcn.

POST CARD
PERAK
THE ADDRESS ONLY TO BE WRITTEN ON THIS SIDE.
PERAK
POSTAGE
1c
SINGAPORE
W. Windrath
SINGAPORE.
Straits Settlements
THE ANNEXED CARD
IS INTENDED FOR
THE ANSWER.

4.

POST CARD

PERAK

THE ADDRESS ONLY TO BE WRITTEN ON THIS SIDE.

SPECIMEN

POST CARD

PERAK

THE ADDRESS ONLY TO BE WRITTEN ON THIS SIDE.

POST CARD
PERAK
THE ADDRESS ONLY TO BE WRITTEN ON THIS SIDE.
PERAK
POSTAGE
POSTAGE
1c
SPECIMEN
THE ANNEXED CARD
IS INTENDED FOR
THE ANSWER.

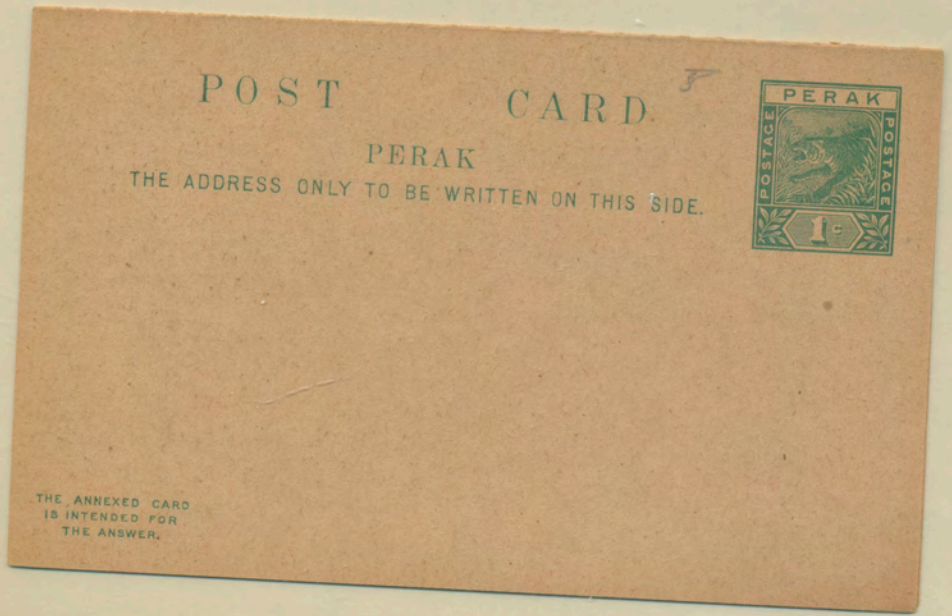
POST CARD
PERAK
THE ADDRESS ONLY TO BE WRITTEN ON THIS SIDE.
PERAK
POSTAGE
POSTAGE
1c
THE ANNEXED CARD
IS INTENDED FOR
THE ANSWER.

POST CARD

PERAK

THE ADDRESS ONLY TO BE WRITTEN ON THIS SIDE.

S. Gardner Esq
Ipoh.

POST CARD

PERAK

THE ADDRESS ONLY TO BE WRITTEN ON THIS SIDE.

Tob. Thurnheer Esq.
E & O. Hotel
Penang.

THE ANNEXED CARD IS INTENDED FOR THE ANSWER.

POST CARD
FEDERATED MALAY STATES
THE ADDRESS ONLY TO BE WRITTEN ON THIS SIDE
MALAY
FEDERATED
STATES
POSTAGE & REVENUE
Rev. H. Mathes
E. L. Mission
Anson Road
Penang

POST CARD
FEDERATED MALAY STATES
THE ADDRESS ONLY TO BE WRITTEN ON THIS SIDE
MALAY
FEDERATED
STATES
POSTAGE & REVENUE
CHENDERIAN
P
25 OCT
1915
POST OFFICE
TEMOH
5 PM
1915
5 PM
1915
F.M.S.
T. Anson

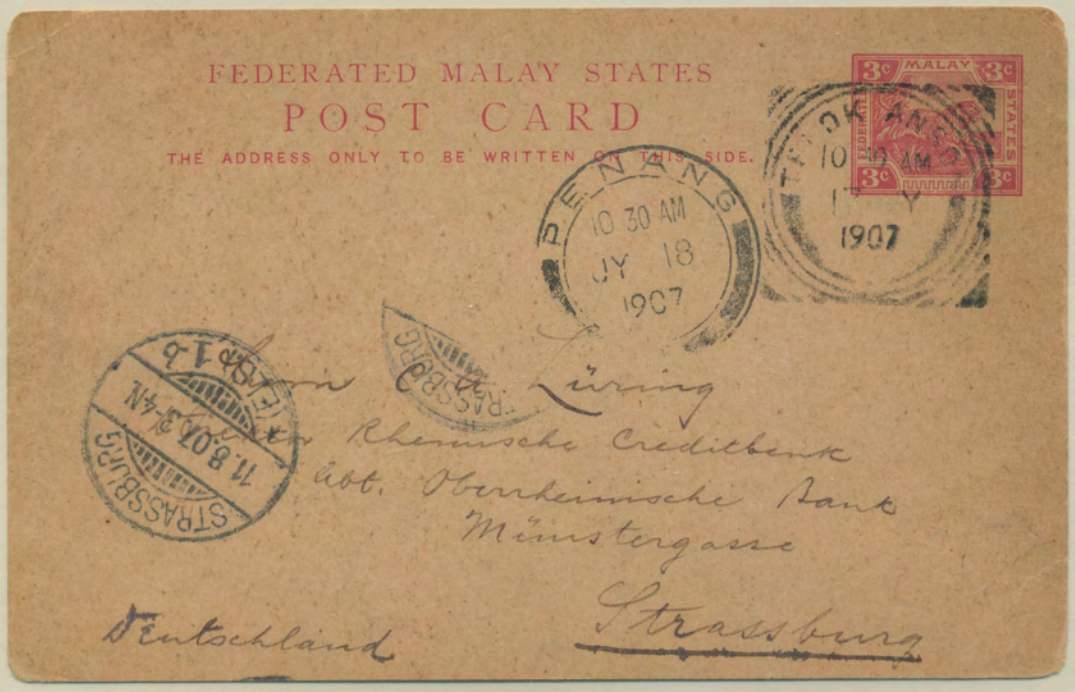
FEDERATED MALAY STATES
POST CARD
THE ADDRESS ONLY TO BE WRITTEN ON THIS SIDE.
PENANG
10 30 AM
JY 18
1907
STRASSBURG
11.8.07 3-4N
Herrn Dr. Lüring
Rheinische Creditbank
Abt. Oberrheinische Bank
Münstergasse
Deutschland
Strassburg

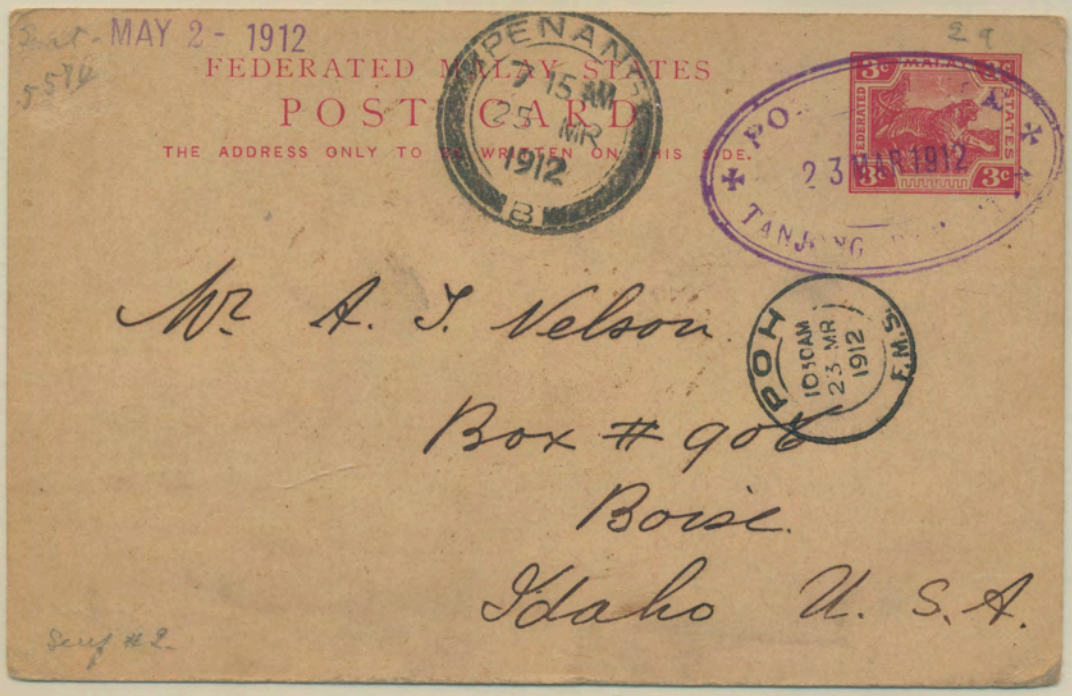
MAY 2 - 1912
FEDERATED MALAY STATES
POST CARD
THE ADDRESS ONLY TO BE WRITTEN ON THIS SIDE.
PENANG
7 15 AM
25 MR
1912
PO
23 MR 1912
TANJONG
POH
10 30 AM
23 MR
1912
F.M.S.
Mr A. T. Nelson
Box # 906
Boise.
Idaho U. S. A.

POST CARD
FEDERATED MALAY STATES
THE ADDRESS ONLY TO BE WRITTEN ON THIS SIDE.
TANJONG RAMBUTAN
5 15 PM
SE
18
SUNGEI SIPUT
7 AM
CENTS
TANJONG RAMBUTAN ESTATE.
TANJONG RAMBUTAN

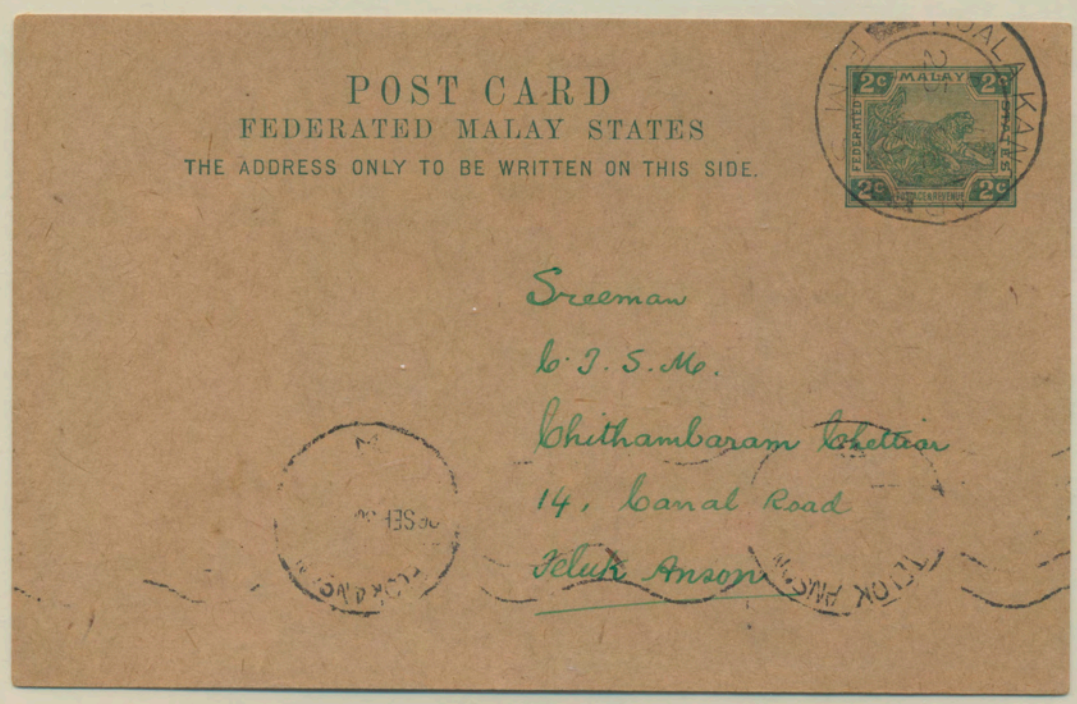

POST CARD

FEDERATED MALAY STATES

THE ADDRESS ONLY TO BE WRITTEN ON THIS SIDE.

Sreeman

b. I. S. M.

Chithambaram Chettiar

14, Canal Road

Teluk Anson

POST CARD
FEDERATED MALAY STATES
THE ADDRESS ONLY TO BE WRITTEN ON THIS SIDE.

F. S. Westh Esq
Kaja Hitam Estate
J. Amish

$75—

POST CARD
FEDERATED MALAY STATES
THE ADDRESS ONLY TO BE WRITTEN ON THIS SIDE.

O/O.

Miss A. Bolton,
9, Dixon Street
Wellington
New Zealand
Australia,

Received & answered
2/3/25

POST CARD

PERAK, MALAYA

SPECIMEN

POST CARD

PERAK, MALAYA

POST CARD
PERAK, MALAYA
2c MALAYA 2c
2c PERAK 2c
SPECIMEN
THE ANNEXED CARD
IS INTENDED FOR
THE ANSWER.

POST CARD
PERAK, MALAYA

To/
Mr. Marshall J. Barry,
430 Alameda Street,
Altadena,
CALIFORNIA,
U.S.A.

POST CARD
PERAK, MALAYA

Penang

余仁生藥行廿
大门楼街
庇喃

POST CARD

PERAK, MALAYA

SPECIMEN

POST CARD

PERAK, MALAYA

POST CARD
PERAK, MALAYA
2¢ MALAYA 2¢
2¢ PERAK 2¢
SPECIMEN
THE ANNEXED CARD
IS INTENDED FOR
THE ANSWER.

POST CARD
PERAK, MALAYA

2

To S.M.C.T. Chithambaram Chettiar
C/o Mercantile Press
No. 18, Market Street
Ipoh

POST CARD
PERAK, MALAYA

M. J. Barry Esq.,
430 Alameda St.,
Altadena, California,
U.S.A.

POST CARD

PERAK, MALAYA

THE ADDRESS ONLY TO BE WRITTEN ON THIS SIDE

To.

SETENGAH JAM DENGAN TUAN2,

RADIO MALAYA,

KUALA LUMPOR

POST CARD

PERAK, MALAYA

THE ADDRESS ONLY TO BE WRITTEN ON THIS SIDE

To

Lagu: Permintaan

Ranchangan Stngah jam Tuan:

Radio Malaya

Kuala Lumpor

POST CARD

PERAK, MALAYA

THE ADDRESS ONLY TO BE WRITTEN ON THIS SIDE

MALAYA 3 CENTS POSTAGE PAID

MALAYA 4¢ قرش 4¢

KUALA KANGSAR 12 JAN 55 1130 N

10-:

PENGLULA LAGU2. PERMINTAAN
RENCHANGAN TENTERA.
RADIO MALAYA.
K. LUMPOR.

POST CARD

PERAK, MALAYA

THE ADDRESS ONLY TO BE WRITTEN ON THIS SIDE

MALAYA 2 CENTS POSTAGE PAID

MALAYA 4¢ قرش 4¢

GUAH 13 JAN 55 12 15 PM

TO:-

PENGELOLA LAGU2 PERMINTAAN
BAHAGIAN TENTERA RADIO MALAYA
KUALA LUMPUR.

POST CARD

PERAK, MALAYA

THE ADDRESS ONLY TO BE WRITTEN ON THIS SIDE

To:-

Mail Bag

Radio Malaya

K. Lumpur.

On Government Service.

PERAK.

POST CARD

THE ADDRESS ONLY TO BE WRITTEN ON THIS SIDE.

FEDERATED MALAY STATES
POSTAGE
Mr. Henry Balaz,
4051 Grand Ave,
Omaha, Nebr.
U. S. A.

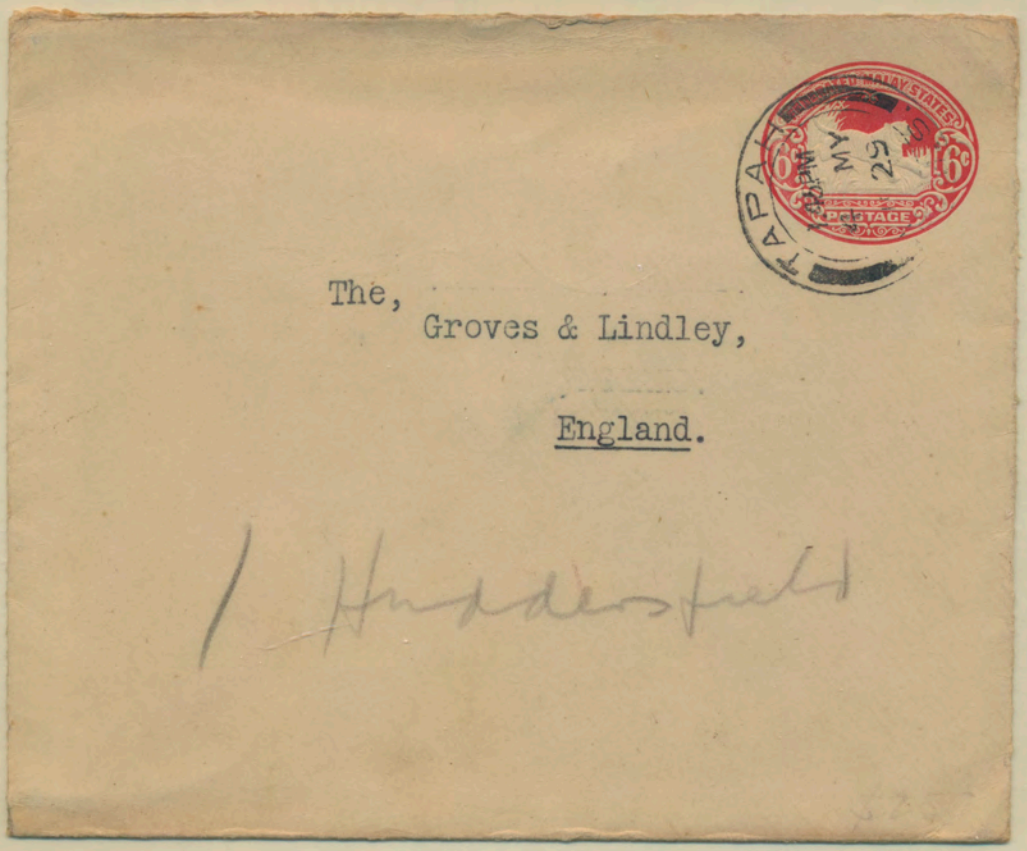
FEDERATED MALAY STATES
POSTAGE
The,
Groves & Lindley,
England.

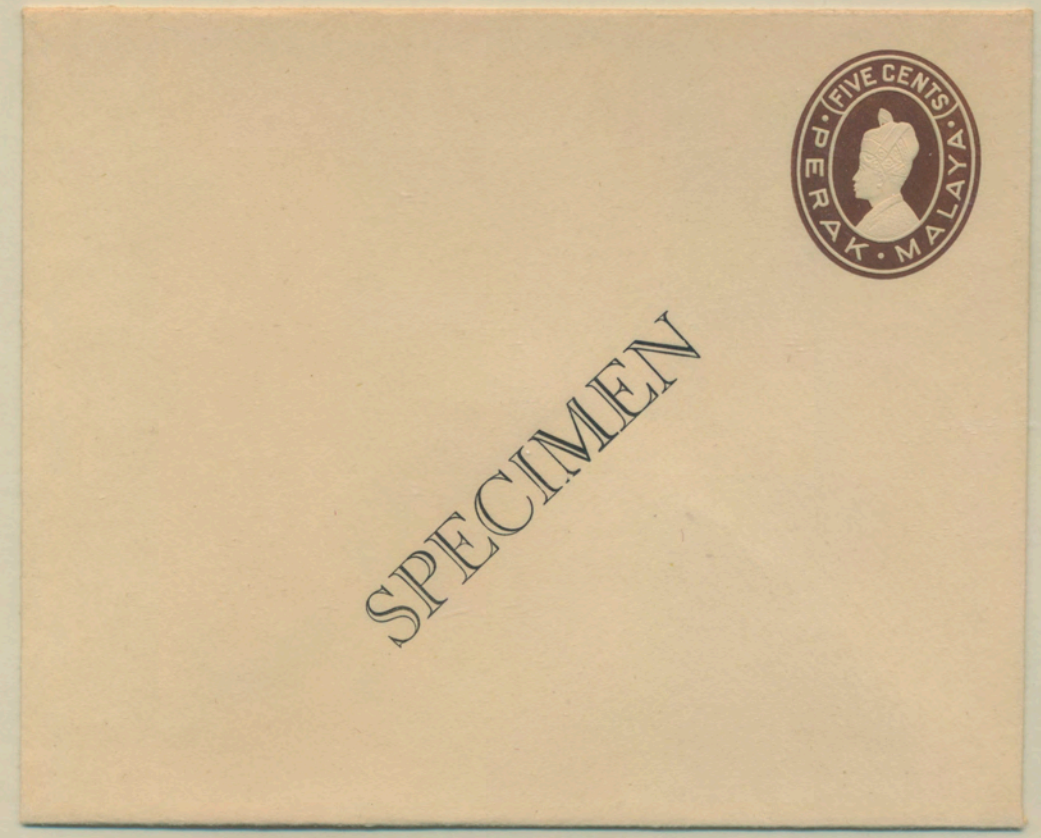
(FIVE CENTS)
PERAK · MALAYA
SPECIMEN

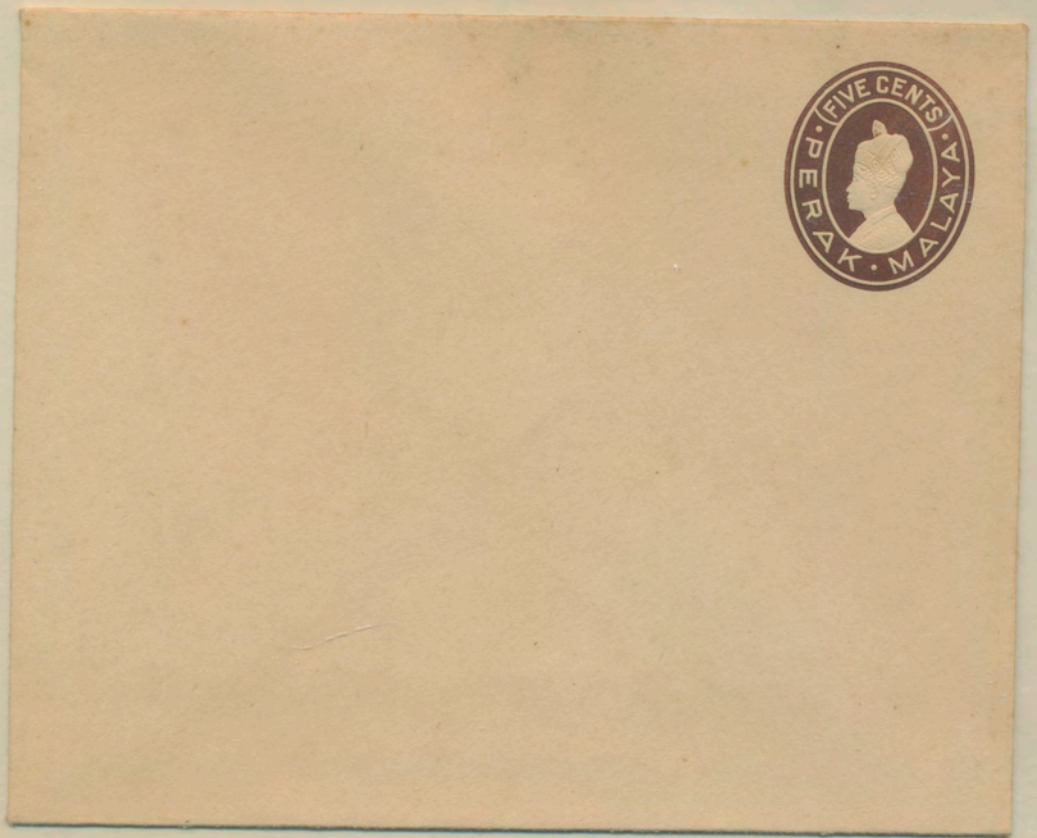
(FIVE CENTS)
PERAK · MALAYA

To.

Mr. Hans Kuhn,
Winterlingen,
(Wurttemberg)
GERMANY.

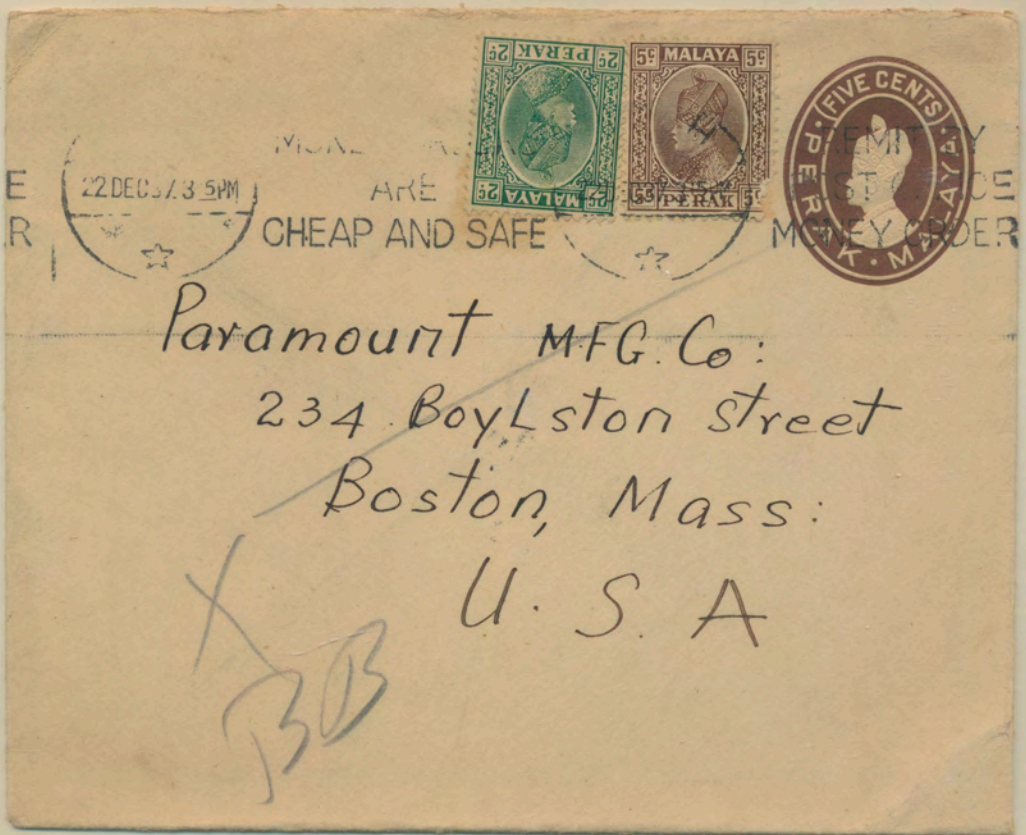

Paramount MFG. Co:
234 Boylston Street
Boston, Mass:
U. S. A

X
BB

SPECIMEN

1937

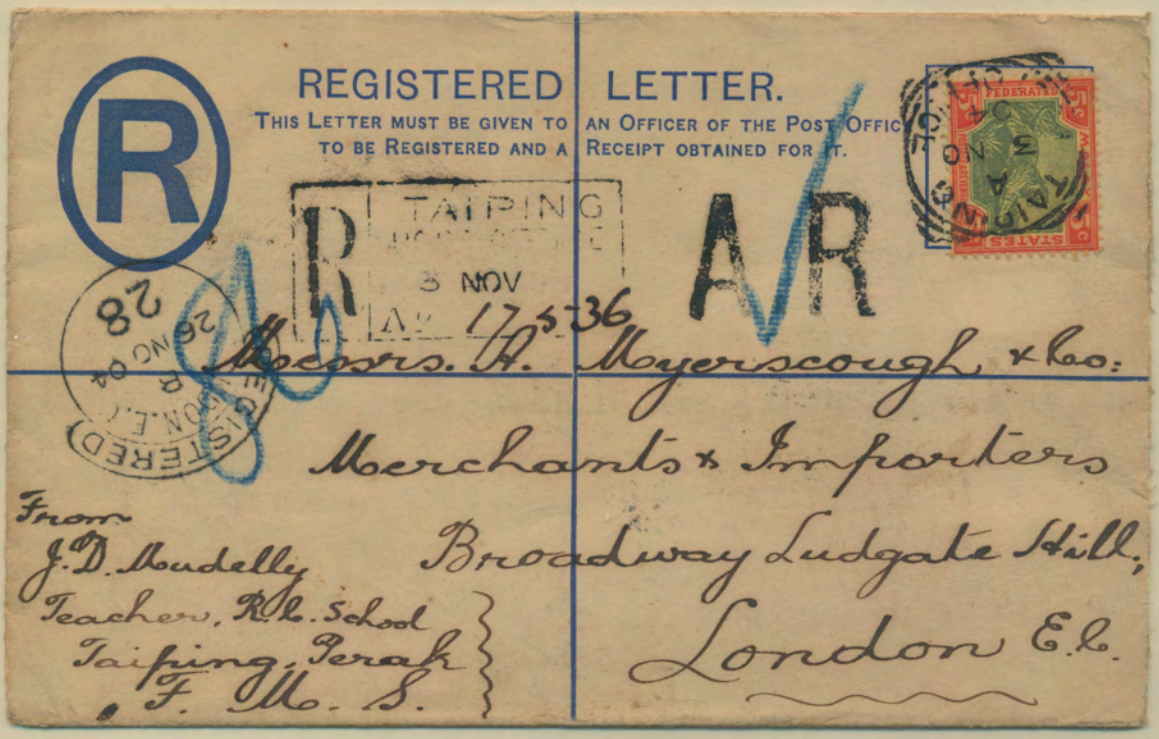
REGISTERED LETTER.
THIS LETTER MUST BE GIVEN TO AN OFFICER OF THE POST OFFICE
TO BE REGISTERED AND A RECEIPT OBTAINED FOR IT.
TAIPING
3 NOV
AR
Messrs. A. Myerscough & Co:
Merchants & Importers
Broadway Ludgate Hill,
London E.C.
From
J. D. Mudelly
Teacher, Kl. School
Taiping, Perak
F. M. S.

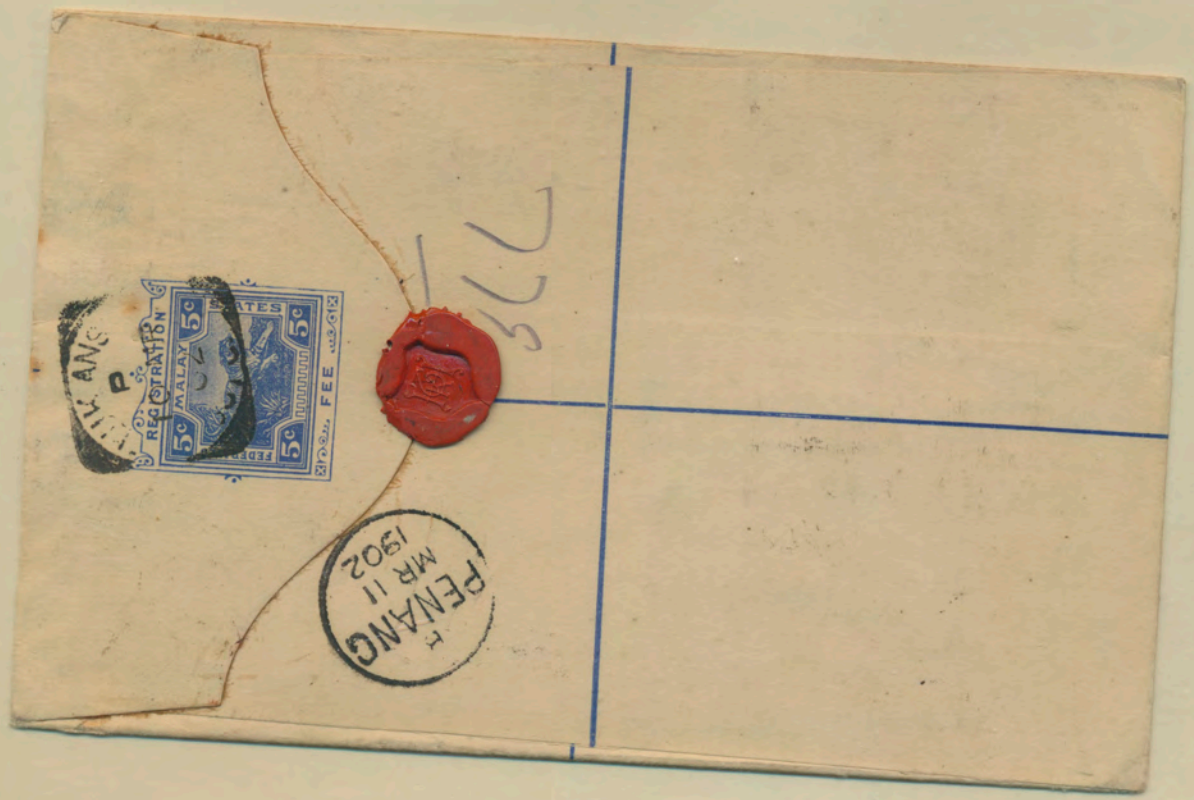
PENANG
MR 11
1902

REGISTERED LETTER.

THIS LETTER MUST BE GIVEN TO AN OFFICER OF THE POST OFFICE TO BE REGISTERED AND A RECEIPT OBTAINED FOR IT.

Messrs Théodore Champion & Cie

13 Rue Drouot

Paris (IXe art.)

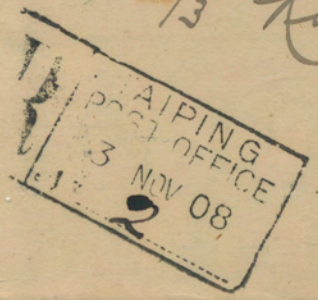

REGISTERED LETTER.
THIS LETTER MUST BE GIVEN TO AN OFFICER OF THE POST
OFFICE TO BE REGISTERED, AND A RECEIPT OBTAINED FOR IT.
THE ADDRESS MUST BE WRITTEN ON THIS SIDE.
PENANG
6 45 AM
11 JY
1914
FEE PAID.

REGISTERED LET
THIS LETTER MUST BE GIVEN TO AN OFF
OFFICE TO BE REGISTERED, AND A RECEIPT
THE ADDRESS MUST BE WRITTEN
R
Taiping
761
Messrs. Oppenheimers,
38, Finsbury Sq.,
London, E.C.2.
FEE PAID.

REGISTERED LETTER.
THIS LETTER MUST BE GIVEN TO AN OFFICER OF THE POST OFF
TO BE REGISTERED, AND A RECEIPT OBTAINED FOR IT
THE ADDRESS MUST BE WRITTEN ON THIS SI
STAMP
THE
AGE
BE
HERE.
PENANG
MR 19
1910
FEDERATED MALAY STATES
POSTAGE & REVENUE
FEDERATED
MALAY
REGISTRATION
FEE
FEE PAID.
36 I

REGISTERED LETTER.
THIS LETTER
OF THE POST OFFIC
OBTAINED FOR IT.
N ON THIS SIDE.
REGISTERED
R
Gopeng
2518
Montgomery Ward & Co.
Chicago, Ill.
U. S. A.
From:-
Annie Voon,
23, High St.,
Gopeng.
FEE PAID.
90941
FEDERATED
MALAY
STATES
REGISTRATION
FEE
POST OFFICE
GOPENG
JUL
JUNE
20 JUY 24
60

REGISTERED LETTER.

THIS LETTER MUST BE GIVEN TO AN OFFICER OF THE POST OFFICE TO BE REGISTERED, AND A RECEIPT OBTAINED FOR IT. THE ADDRESS MUST BE WRITTEN ON THIS SIDE.

R Taiping 480

The Export Manager,
Messrs. Montgomery Ward & Co.,
Chicago,
United States of America.

FEE PAID.

82386

REGISTERED LETTER.

THIS LETTER MUST BE GIVEN TO AN OFFICER OF THE POST OFFICE TO BE REGISTERED, AND A RECEIPT OBTAINED FOR IT. THE ADDRESS MUST BE WRITTEN ON THIS SIDE.

R Taiping 3239

Messrs, Fritz Dörge Bank,
Vienna, Austria,
Europe.

FEE PAID.

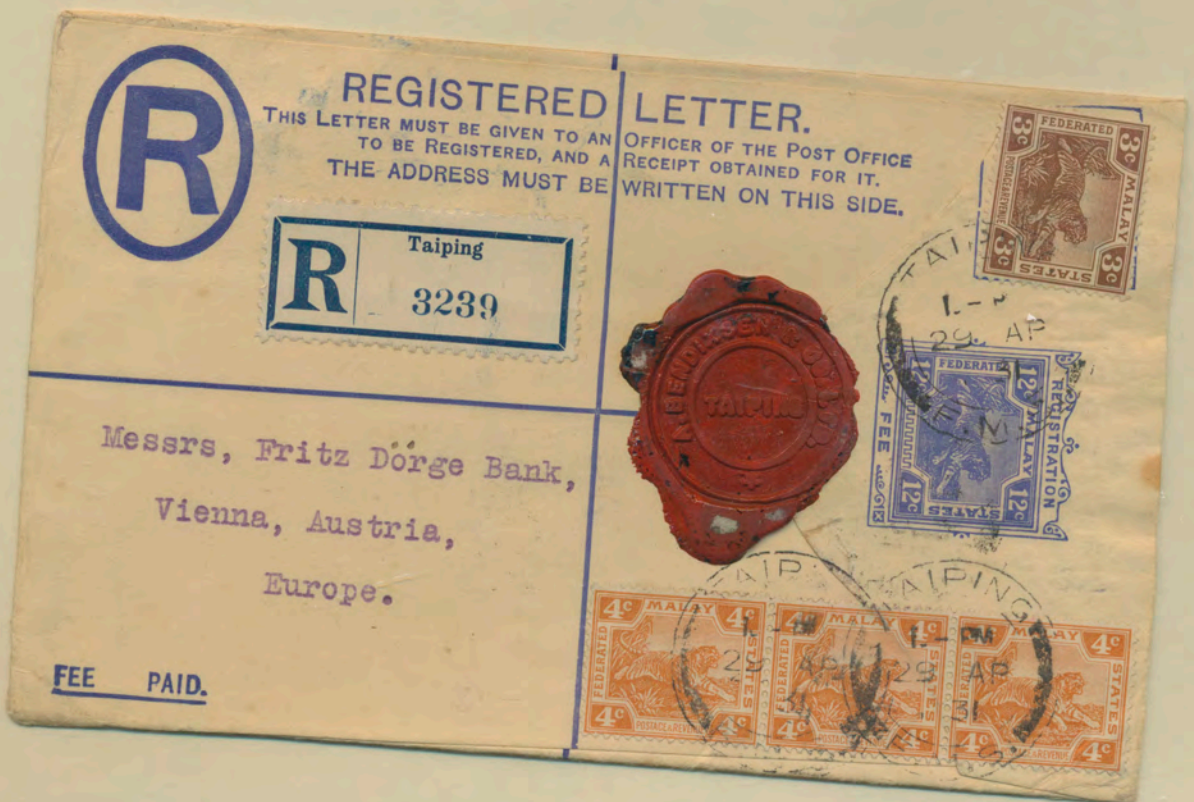

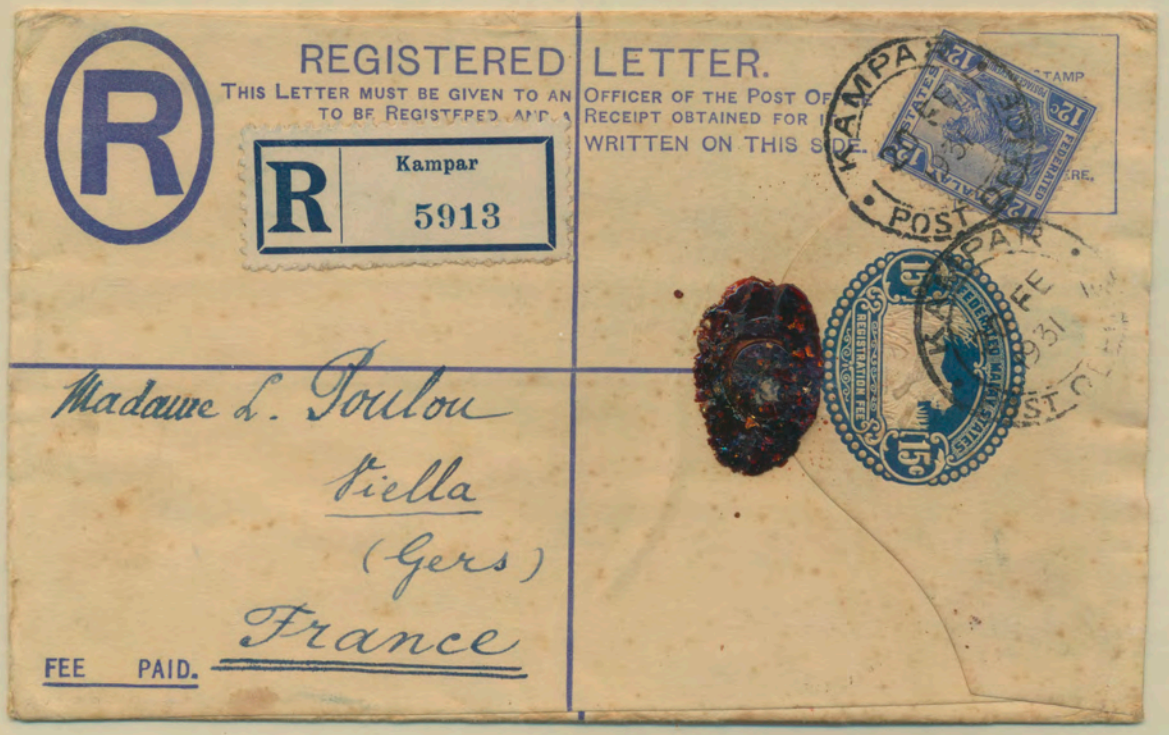
REGISTERED LETTER.
THIS LETTER MUST BE GIVEN TO AN OFFICER OF THE POST OF
TO BE REGISTERED AND A RECEIPT OBTAINED FOR I
WRITTEN ON THIS SIDE.
R
Kampar
5913
Madame L. Poulou
Viella
(Gers)
France
FEE PAID.
KAMPAR
POST
FEDERATED MALAY STATES
REGISTRATION FEE
15c

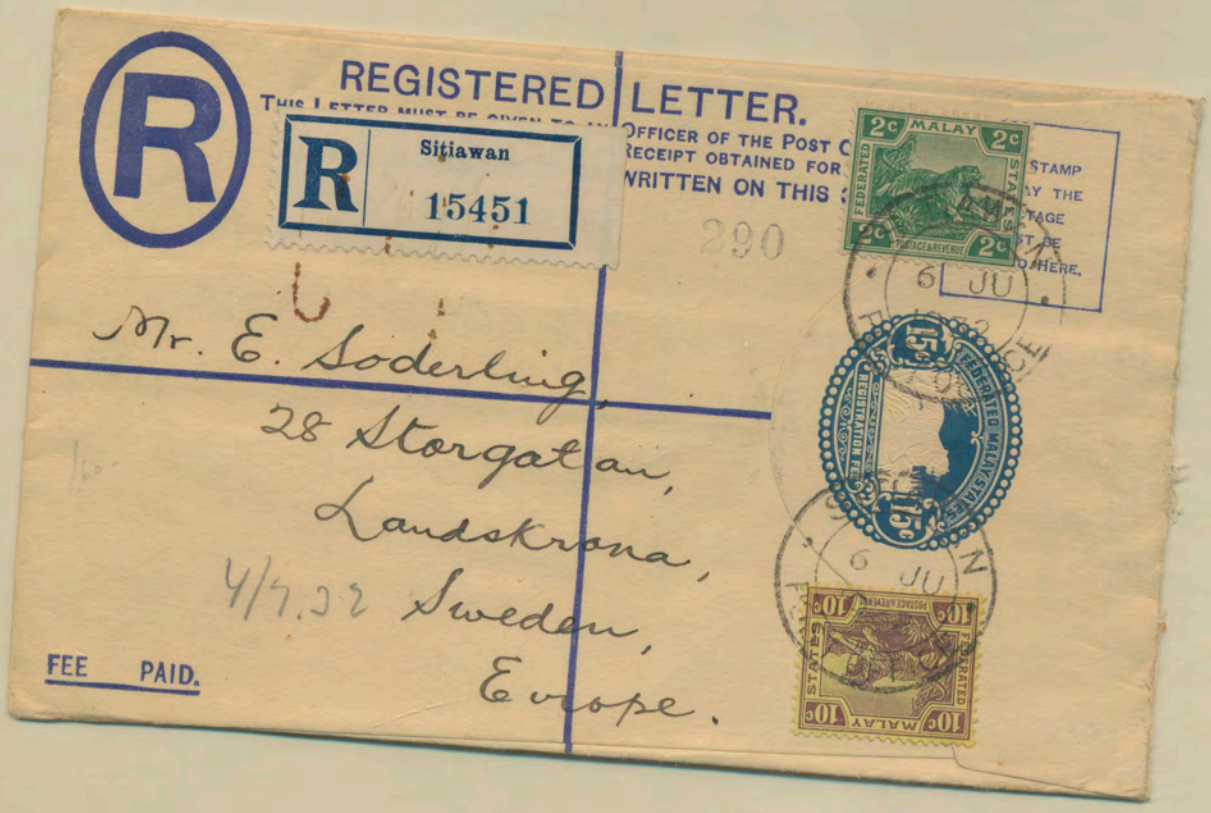
REGISTERED LETTER.
THIS LETTER MUST BE GIVEN TO AN OFFICER OF THE POST O
RECEIPT OBTAINED FOR
WRITTEN ON THIS
R
Sitiawan
15451
290
Mr. E. Soderling,
28 Storgatan,
Landskrona,
4/7.32 Sweden,
Europe.
FEE PAID.
MALAY
FEDERATED
STATES
POSTAGE & REVENUE
2c
15c
10c
6 JU

REGISTERED LETTER.

THIS LETTER MUST BE GIVEN TO AN OFFICER OF THE POST OFFICE TO BE REGISTERED, AND A RECEIPT OBTAINED FOR IT.

THE ADDRESS MUST BE WRITTEN ON THIS SIDE.

Messrs Sydney Dant,

26 Chulia Street,

Singapore.

S. S. 65 Hill St

R IPOH 1923

FEE PAID.

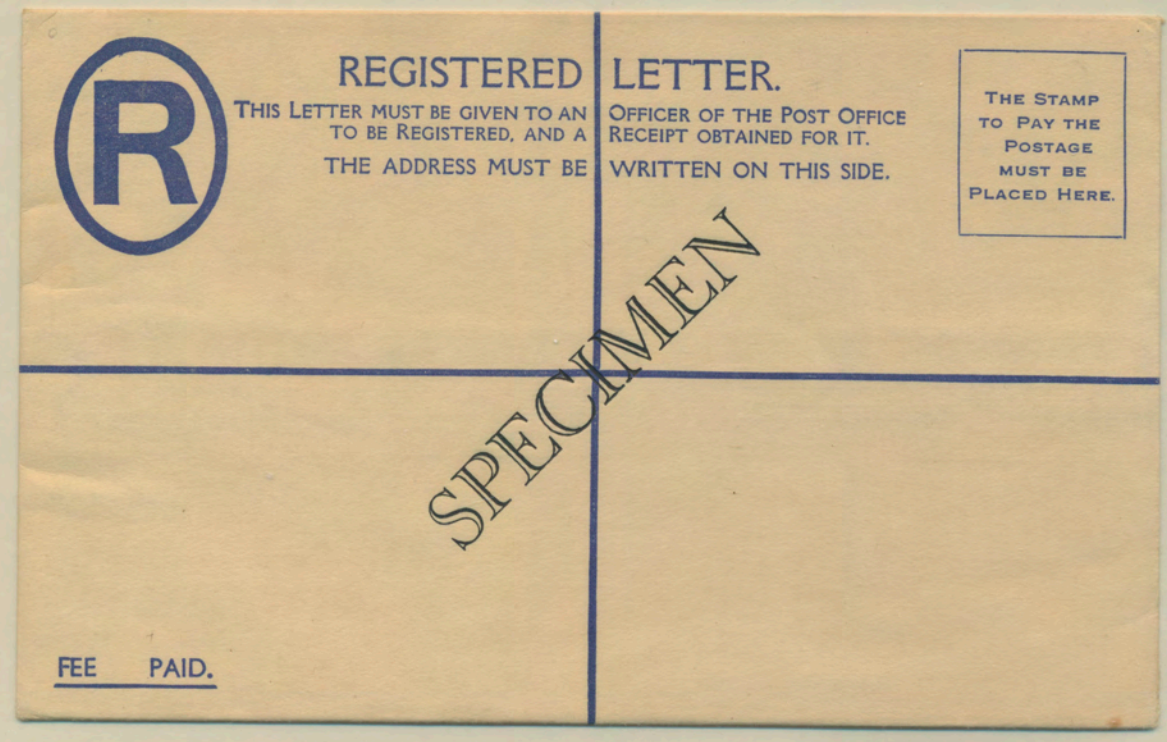
REGISTERED LETTER.
THIS LETTER MUST BE GIVEN TO AN OFFICER OF THE POST OFFICE TO BE REGISTERED, AND A RECEIPT OBTAINED FOR IT.
THE ADDRESS MUST BE WRITTEN ON THIS SIDE.
THE STAMP TO PAY THE POSTAGE MUST BE PLACED HERE.
SPECIMEN
FEE PAID.

REGISTERED LETTER.

THIS ... OFFICER OF THE POST OFFICE ... RECEIPT OBTAINED FOR IT. ... WRITTEN ON THIS SIDE.

R TAIPING 6956

Md. Sing Soo Siang,

29E, Dato Kramat Road,

Penang.

From

O.C. Kian

Taik Ito & Co

Taiping.

FEE PAID.

REGI... THIS LETTER MUST ... TO BE REG... THE ADDR... R. ... HE POST OFFICE ... NED FOR IT. ... WRITTEN ON THIS SIDE.

R Menglembu 4718

2716.

J. & B. Kloezeman.

25 Kweekweg.

Apeldoorn

Holland

Kloezeman

Mrs.

F.M.S.

FEE PAID.

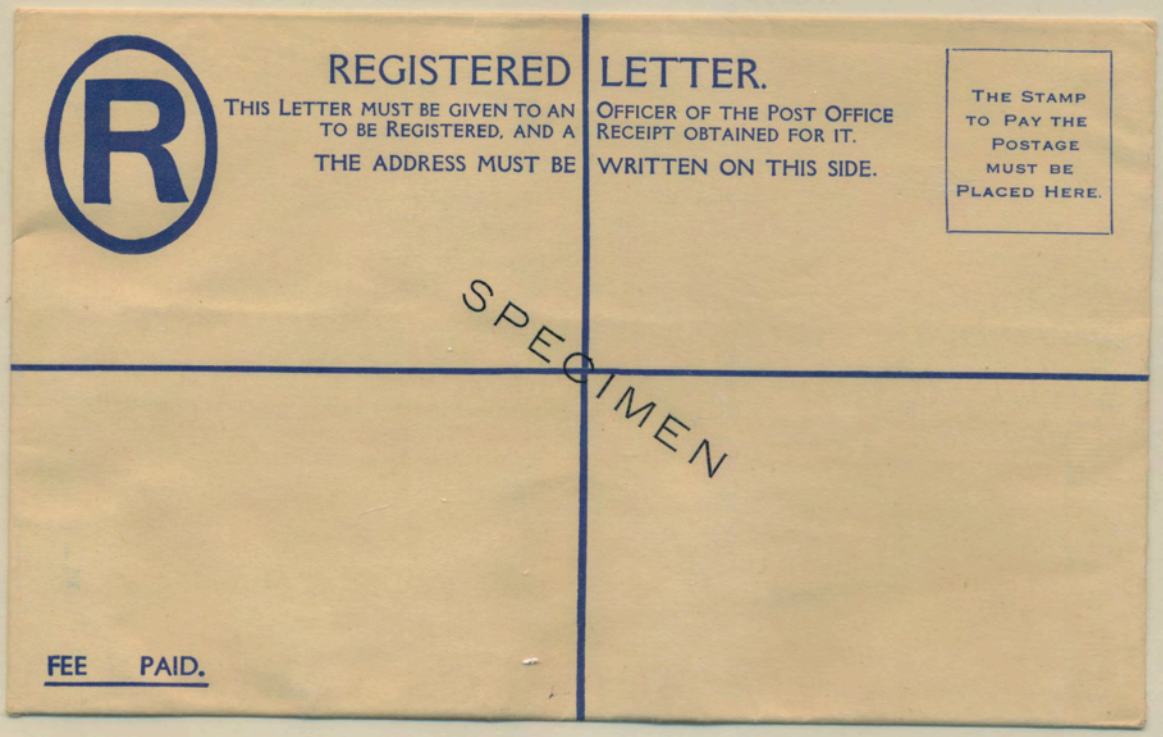
REGISTERED LETTER.
THIS LETTER MUST BE GIVEN TO AN OFFICER OF THE POST OFFICE TO BE REGISTERED, AND A RECEIPT OBTAINED FOR IT.
THE ADDRESS MUST BE WRITTEN ON THIS SIDE.
THE STAMP TO PAY THE POSTAGE MUST BE PLACED HERE.
SPECIMEN
FEE PAID.

REGISTERED LETTER.

THIS LETTER MUST BE GIVEN TO AN OFFICER OF THE POST OFFICE
TO BE REGISTERED, AND A RECEIPT OBTAINED FOR IT.
THE ADDRESS MUST BE WRITTEN ON THIS SIDE.

THE STAMP TO PAY THE POSTAGE MUST BE PLACED HERE.

MALAYA REGISTRATION

FEE PAID.

REGISTRATION.

This letter must be given to an Officer of the Post Office to be registered and a receipt obtained for it.

BY AIR MAIL
PAR AVION

GISTERED LETTER.

MUST BE GIVEN TO AN OFFICER OF THE POST OFFICE
REGISTERED, AND A RECEIPT OBTAINED
THE ADDRESS MUST BE WRITTEN ON THIS

THE STAMP TO PAY THE POSTAGE MUST BE PLACED HERE.

IPOH 15 FEB 54 A

MALAYA 20c

MALAYA $1

MALAYA REGISTRATION

BY AIR MAIL

Mr J. B. Sidebottom,
Kingsley House,
Kingsley Avenue
Camberley
Surrey.

ENGLAND

Boxhall

IPOH
No 1263

REGISTERED LETTER.

ETTER MUST BE GIVEN TO AN OFFICER OF THE POST OFFICE
O BE REGISTERED, AND A RECEIPT OBTAINED FOR IT.
E ADDRESS MUST BE WRITTEN ON THIS SIDE.

Registrar & Inspector of
Motor Vehicles, Perak,
Ipoh.

FEE PAID.

$65.00

R ENGGOR No 0229

REGISTERED LETTER

THIS LETTER MUST BE HANDED TO AN OFFICER OF THE POST OFFICE TO BE REGISTERED AND A RECEIPT OBTAINED.

MALAYA REGISTRATION 20 CTS

TO Secretary Perak

Turf Club,

Ipoh.

MALAYA 10¢ 10¢