KELANTAN

25th. October 1986
Agricultural Products of Malaysia - Definitive Series
Portrait of Sultan Tengku Ismail Petra
Watermark SPM(upright). Phosphorised paper. Perf. 12
Designed by Kathy Wong. Lithographed by Security Printers Malaysia.

Plate 9A(1994)

Plate 4A(1989)

Coffee - Plate 1A(1986)

Perf. $14^3/4 \times 14^1/2$ - Plate 9A(1994)
Green gum

Coconuts - Plate 1A(1986)

KELANTAN

25th. October 1986(Cont' d)
Agricultural Products of Malaysia - Definitive Series
Portrait of Sultan Tengku Ismail Petra
Watermark SPM(upright). Phosphorised paper. Perf. 12
Designed by Kathy Wong. Lithographed by Security Printers Malaysia.

Plate 6A(1991)

Plate 3A(1988)

Cocoa - Plate 1A(1986)

KELANTAN

25th. October 1986(Cont' d)
Agricultural Products of Malaysia - Definitive Series
Portrait of Sultan Tengku Ismail Petra

Watermark SPM(upright). Phosphorised paper. Perf. 12
Designed by Kathy Wong. Lithographed by Security Printers Malaysia.

Plate 5A(1990)

Plate 3A(1988)

Plate 6A(1991)

Black pepper - Plate 1A(1986)

KELANTAN

25th. October 1986(Cont' d)
Agricultural Products of Malaysia - Definitive Series
Portrait of Sultan Tengku Ismail Petra

Watermark SPM(upright). Phosphorised paper. Perf. 12
Designed by Kathy Wong. Lithographed by Security Printers Malaysia.

Perf. 14 x 13¾ - Plate 12A(1997)
Blue gum

Perf. 14 x 13¾ - Plate 11A(1996)
Blue gum

Perf. 14 x 13¾ - Plate 10A(1995)
Blue gum

Plate 6A(1991)

Rubber - Plate 1A(1986)

KELANTAN

25th. October 1986(Cont' d)
Agricultural Products of Malaysia - Definitive Series
Portrait of Sultan Tengku Ismail Petra
Watermark SPM(upright). Phosphorised paper. Perf. 12
Designed by Kathy Wong. Lithographed by Security Printers Malaysia.

Plate 5A(1990)
Blue gum

Plate 5A(1990)
Green gum

Plate 8A(1993)

Oil palm - Plate 1A(1986)

KELANTAN

25th. October 1986(Cont' d)
Agricultural Products of Malaysia - Definitive Series
Portrait of Sultan Tengku Ismail Petra
Watermark SPM(upright). Phosphorised paper. Perf. 12
Designed by Kathy Wong. Lithographed by Security Printers Malaysia.

Perf. 14 x 13¾ - Plate 13A(1998)
Green gum

Perf. 14 x 13¾ - Plate 12A(1997)
Blue gum

Perf. 14 x 13¾ - Plate 10A(1995)
Blue gum

KELANTAN

25th. October 1986(Cont' d)
Agricultural Products of Malaysia - Definitive Series
Portrait of Sultan Tengku Ismail Petra
Watermark SPM(upright). Phosphorised paper. Perf. 12
Designed by Kathy Wong. Lithographed by Security Printers Malaysia.

Plate 6A(1991)

Perf. 14 x 13¾ - Plate 11A(1996)
Blue gum

Plate 5A(1990)

Perf. 14 x 13¾ - Plate 10A(1995)
Blue gum

Rice - Plate 1A(1986)

Perf. 14 x 13¾ - Plate 9A(1994)
Green gum

KELANTAN

25th. October 1986(Cont' d)
Agricultural Products of Malaysia - Definitive Series
Portrait of Sultan Tengku Ismail Petra
Watermark SPM(upright). Phosphorised paper. Perf. 12
Designed by Kathy Wong. Lithographed by Security Printers Malaysia.

Perf. 14 x 13¾ - Plate 13A(1998)
Blue gum

Perf. 14 x 13¾ - Plate 13A(1998)
Green gum

Perf. 14 x 13¾ - Plate 12A(1997)
Blue gum

Perf. 14 x 14½ - Plate 12A(1997)
Blue gum

Perf. 14 x 13¾ - Plate 13A(1998)
Blue gum - Wmk. inverted

KELANTAN

25th. October 1986
Agricultural Products of Malaysia - Definitive Series
Portrait of Sultan Tengku Ismail Petra
Watermark SPM(upright). Phosphorised paper. Perf. 12
Designed by Kathy Wong. Lithographed by Security Printers Malaysia.

Coffee - Plate 1A(1986)

Plate 4A(1989)

Plate 6A(1991)

Plate 9A(1994)

KELANTAN

25th. October 1986(Cont' d)
Agricultural Products of Malaysia - Definitive Series
Portrait of Sultan Tengku Ismail Petra

Watermark SPM(upright). Phosphorised paper. Perf. 12
Designed by Kathy Wong. Lithographed by Security Printers Malaysia.

Coconuts - Plate 1A(1986)

Perf. $14^{3}/_{4}$ x $14^{1}/_{2}$ - Plate 9A(1994)
Green gum

KELANTAN

25th. October 1986(Cont' d)
Agricultural Products of Malaysia - Definitive Series
Portrait of Sultan Tengku Ismail Petra
Watermark SPM(upright). Phosphorised paper. Perf. 12
Designed by Kathy Wong. Lithographed by Security Printers Malaysia.

Cocoa - Plate 1A(1986)

Plate 3A(1988)

Plate 6A(1991)

KELANTAN

25th. October 1986(Cont' d)
Agricultural Products of Malaysia - Definitive Series
Portrait of Sultan Tengku Ismail Petra
Watermark SPM(upright). Phosphorised paper. Perf. 12
Designed by Kathy Wong. Lithographed by Security Printers Malaysia.

Black pepper - Plate 1A(1986)

Plate 3A(1988)

Plate 5A(1990)

Plate 6A(1991)

KELANTAN

25th. October 1986(Cont' d)
Agricultural Products of Malaysia - Definitive Series
Portrait of Sultan Tengku Ismail Petra
Watermark SPM(upright). Phosphorised paper. Perf. 12
Designed by Kathy Wong. Lithographed by Security Printers Malaysia.

Perf. 14 x 13¾ - Plate 10A(1995)
Blue gum

Perf. 14 x 13¾ - Plate 11A(1996)
Blue gum

Perf. 14 x 13¾ - Plate 12A(1997)
Blue gum

KELANTAN

25th. October 1986(Cont' d)
Agricultural Products of Malaysia - Definitive Series
Portrait of Sultan Tengku Ismail Petra

Watermark SPM(upright). Phosphorised paper. Perf. 12
Designed by Kathy Wong. Lithographed by Security Printers Malaysia.

Rubber - Plate 1A(1986)

Plate 6A(1991)

KELANTAN

25th. October 1986(Cont' d)
Agricultural Products of Malaysia - Definitive Series
Portrait of Sultan Tengku Ismail Petra
Watermark SPM(upright). Phosphorised paper. Perf. 12
Designed by Kathy Wong. Lithographed by Security Printers Malaysia.

Oil palm - Plate 1A(1986)

Plate 4A(1989)

Plate 5A(1990)
Green gum

Plate 5A(1990)
Blue gum

KELANTAN

25th. October 1986(Cont' d)
Agricultural Products of Malaysia - Definitive Series
Portrait of Sultan Tengku Ismail Petra
Watermark SPM(upright). Phosphorised paper. Perf. 12
Designed by Kathy Wong. Lithographed by Security Printers Malaysia.

Plate 8A(1993)

Perf. 14 x 13^{3}/4 - Plate 10A(1995)
Blue gum

Perf. 14 x 13^{3}/4 - Plate 12A(1997)
Blue gum

Perf. 14 x 13^{3}/4 - Plate 13A(1998)
Green gum

KELANTAN

25th. October 1986(Cont' d)
Agricultural Products of Malaysia - Definitive Series
Portrait of Sultan Tengku Ismail Petra
Watermark SPM(upright). Phosphorised paper. Perf. 12
Designed by Kathy Wong. Lithographed by Security Printers Malaysia.

Rice - Plate 1A(1986)

Plate 5A(1990)

Plate 6A(1991)

Plate 9A(1994)

KELANTAN

25th. October 1986(Cont' d)
Agricultural Products of Malaysia - Definitive Series
Portrait of Sultan Tengku Ismail Petra
Watermark SPM(upright). Phosphorised paper. Perf. 12
Designed by Kathy Wong. Lithographed by Security Printers Malaysia.

Perf. 14 x 13$^{3}/_{4}$ - Plate 9A(1994)
Green gum

Perf. 14 x 13$^{3}/_{4}$ - Plate 10A(1995)
Blue gum

Perf. 14 x 13$^{3}/_{4}$ - Plate 11A(1996)
Blue gum

Perf. 14 x 13$^{3}/_{4}$ - Plate 12A(1997)
Blue gum

KELANTAN

25th. October 1986(Cont' d)
Agricultural Products of Malaysia - Definitive Series
Portrait of Sultan Tengku Ismail Petra
Watermark SPM(upright). Phosphorised paper. Perf. 12
Designed by Kathy Wong. Lithographed by Security Printers Malaysia.

Perf. 14 x 13$^{3}/_{4}$ - Plate 13A(1998)
Green gum

Perf. 14 x 13$^{3}/_{4}$ - Plate 13A(1998)
Blue gum

Perf. 14 x 13$^{3}/_{4}$ - Plate 13A(1998)
Blue gum - Wmk. inverted

Perf. 14 x 14$^{1}/_{2}$ - Plate 12A(1997)
Blue gum

MALAYSIA
(KELANTAN)

BUKU KECIL INI BERISI STEM-STEM YANG BERIKUT:-

8 stem harga 5 sen
8 ,, ,, 10 sen
12 ,, ,, 15 sen

HARGA JUALAN
$3/-

MALAYSIA
(KELANTAN)

BUKU KECIL INI BERISI STEM-STEM YANG BERIKUT:-

8 stem harga 5 sen
8 ,, ,, 10 sen
12 ,, ,, 15 sen

HARGA JUALAN
$3/-

BANK SIMPANAN NASIONAL
adalah tempat yang paling selamat untuk menyimpan wang kerana semua wang-wang simpanan adalah dijamin oleh Kerajaan. Wang tuan bertambah dengan mendapatkan faedah sebanyak 6½ peratus setahun.

MULALAH MENYIMPAN - LEBIHKAN SIMPANAN DI DALAM BANK SIMPANAN NASIONAL.

MALAYSIA
(KELANTAN)

BUKU KECIL INI BERISI STEM-STEM YANG BERIKUT:

8 stem harga 5 sen
8 stem harga 10 sen
12 stem harga 15 sen

HARGA JUALAN
$3/-

MALAYSIA
(KELANTAN)

BUKU KECIL INI BERISI STEM-STEM YANG BERIKUT:

8 stem harga 5 sen
8 stem harga 10 sen
12 stem harga 15 sen

HARGA JUALAN
$3/-

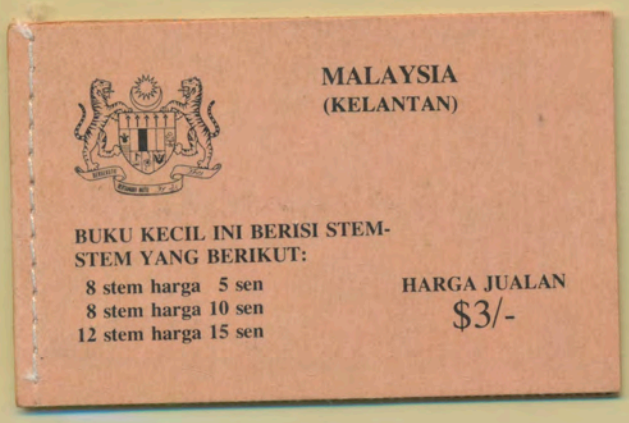
MALAYSIA
(KELANTAN)
BUKU KECIL INI BERISI STEM-STEM YANG BERIKUT:
8 stem harga 5 sen
8 stem harga 10 sen
12 stem harga 15 sen
HARGA JUALAN
$3/-

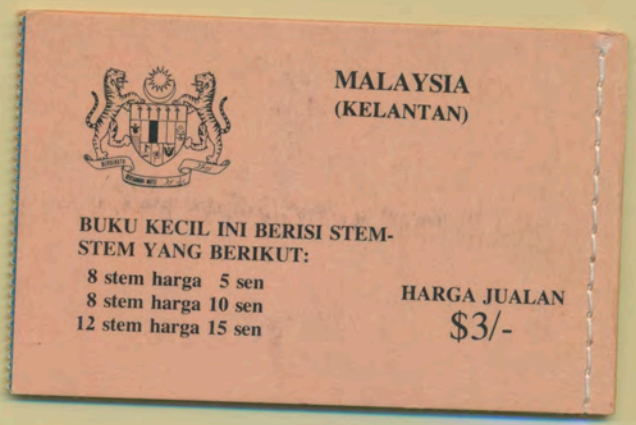
MALAYSIA
(KELANTAN)
BUKU KECIL INI BERISI STEM-STEM YANG BERIKUT:
8 stem harga 5 sen
8 stem harga 10 sen
12 stem harga 15 sen
HARGA JUALAN
$3/-

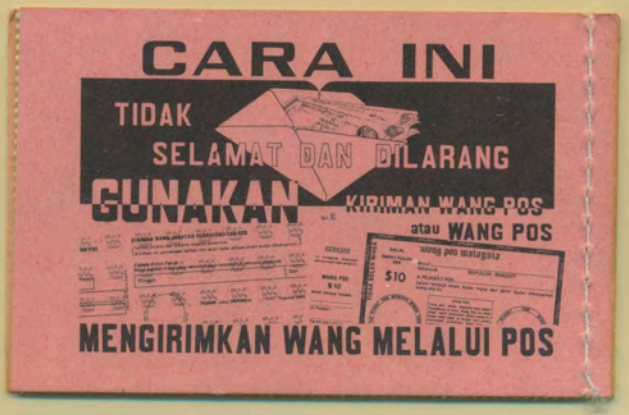
CARA INI
TIDAK SELAMAT DAN DILARANG
GUNAKAN
KIRIMAN WANG POS
atau WANG POS
MENGIRIMKAN WANG MELALUI POS

Malaysia
KELANTAN
$2

Kelantan
MALAYSIA
$3
KUALA LUMPUR '92

Kelantan
MALAYSIA
POS
MALAYSIA
Harga: RM2

Kelantan
MALAYSIA
POS
MALAYSIA
Harga: RM3

1910
Arms of Kelantan

1¢ green
Size 74x121mm

Optd. "SPECIMEN"

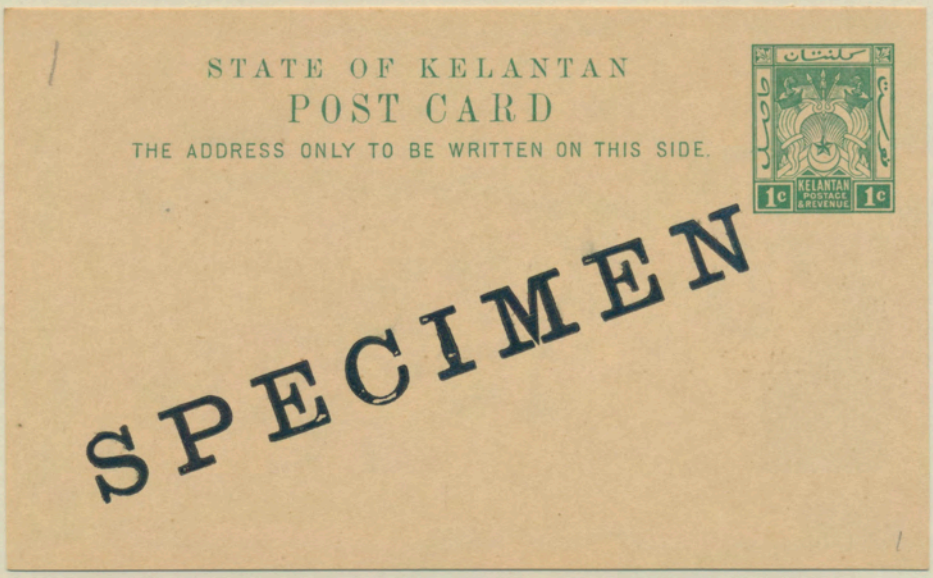

1910
Arms of Kelantan

1¢ green
Size 74x121mm

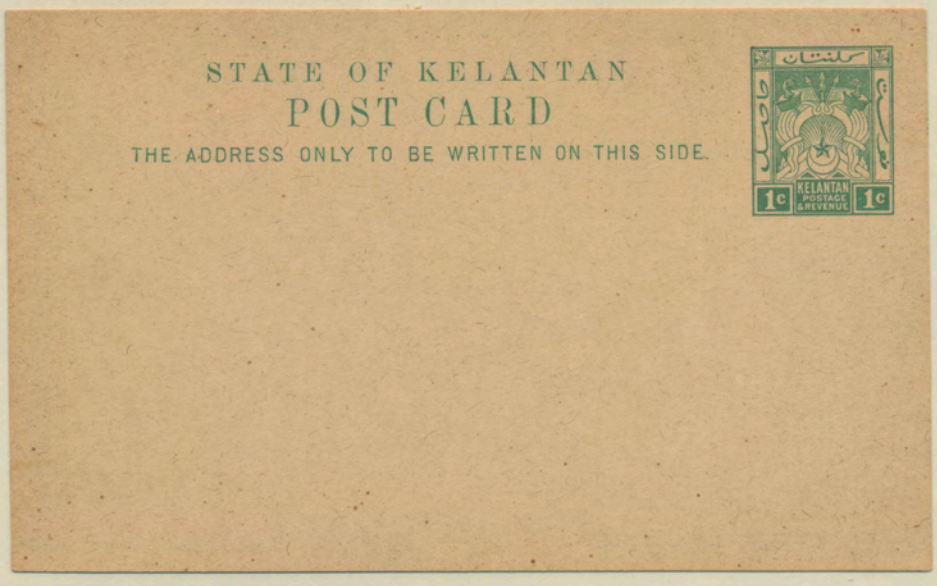

KELANTAN

1910
Arms of Kelantan

3¢ red
Size 89x139 mm

Optd. "SPECIMEN"

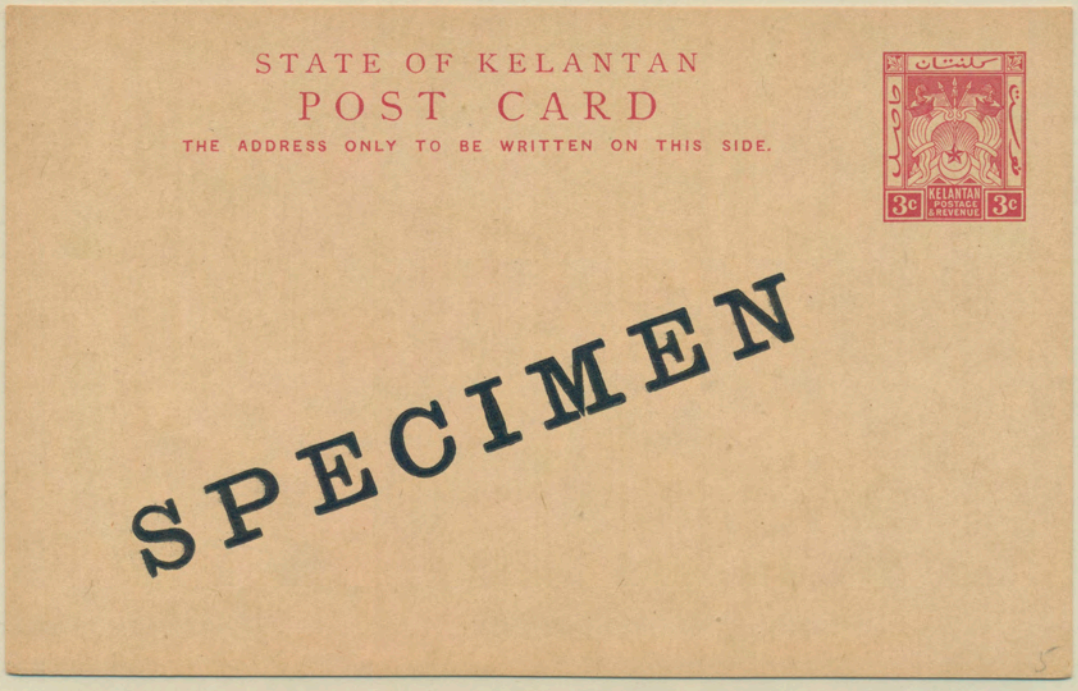

1910
Arms of Kelantan

3¢ red
Size 89x139 mm

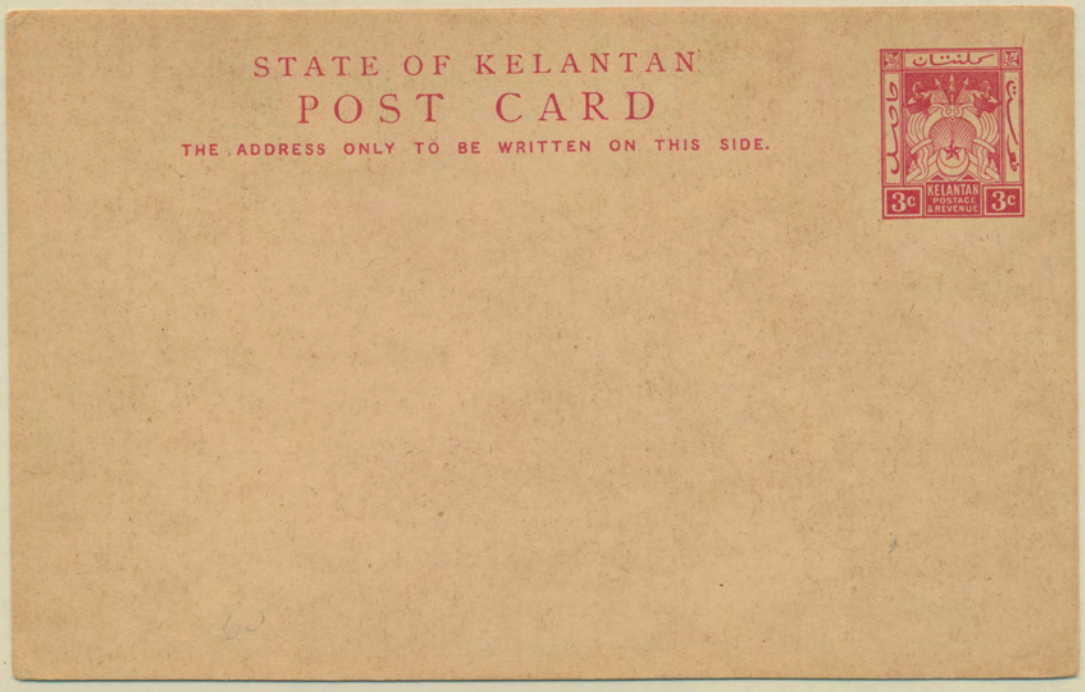

1920
Arms of Kelantan

1¢ black
Size 74x121mm

Optd. "SPECIMEN"

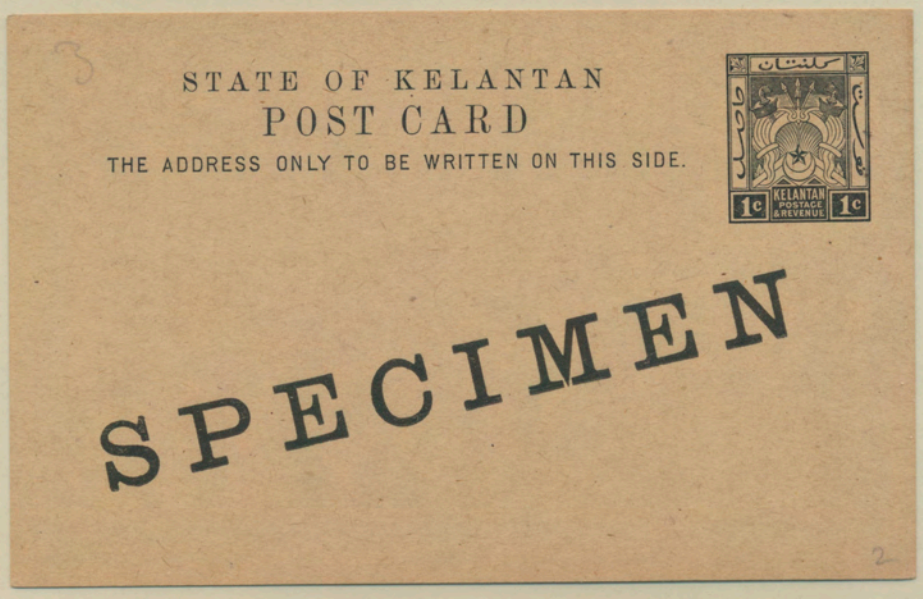

1920
Arms of Kelantan

1¢ black
Size 74x121mm

KELANTAN

1922
Arms of Kelantan

2¢ brown
Size 89x139 mm

Optd. "SPECIMEN"

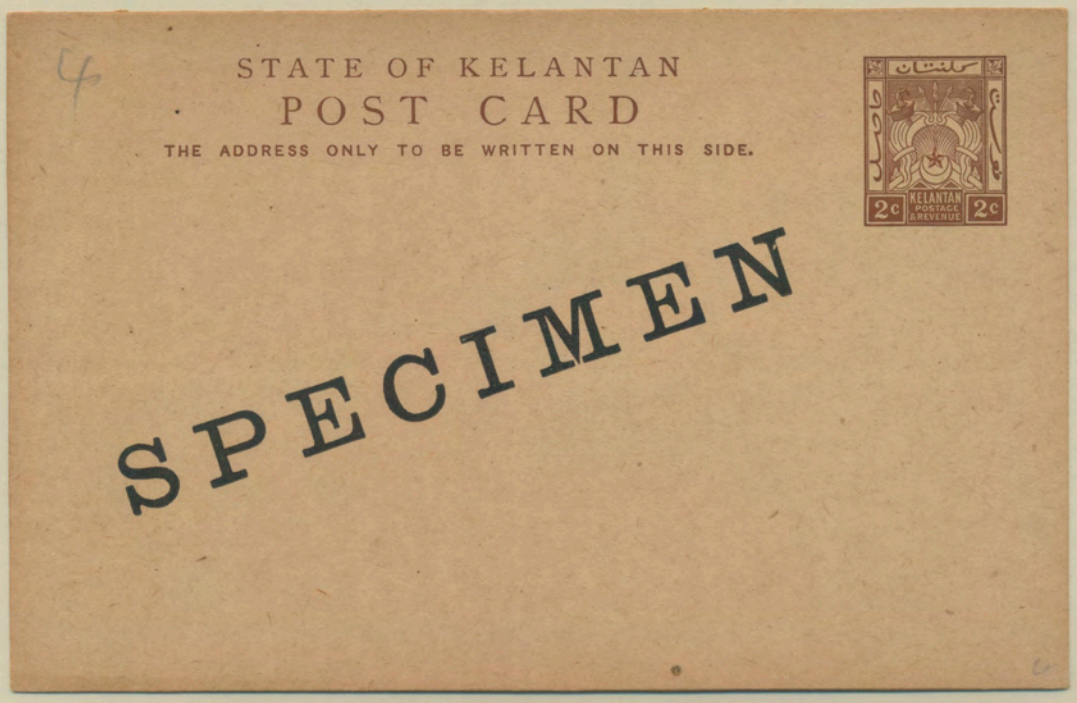

1922
Arms of Kelantan

2¢ brown
Size 89x139 mm

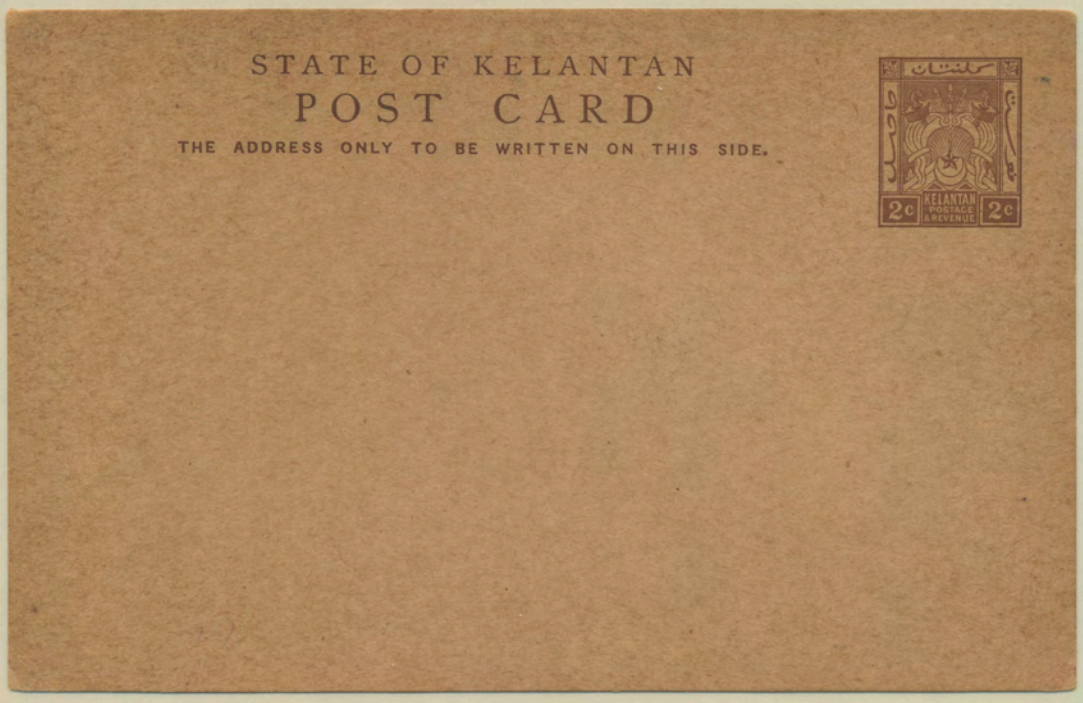

1925
Arms of Kelantan

2¢ green
Size 89x139 mm

Optd. "SPECIMEN"

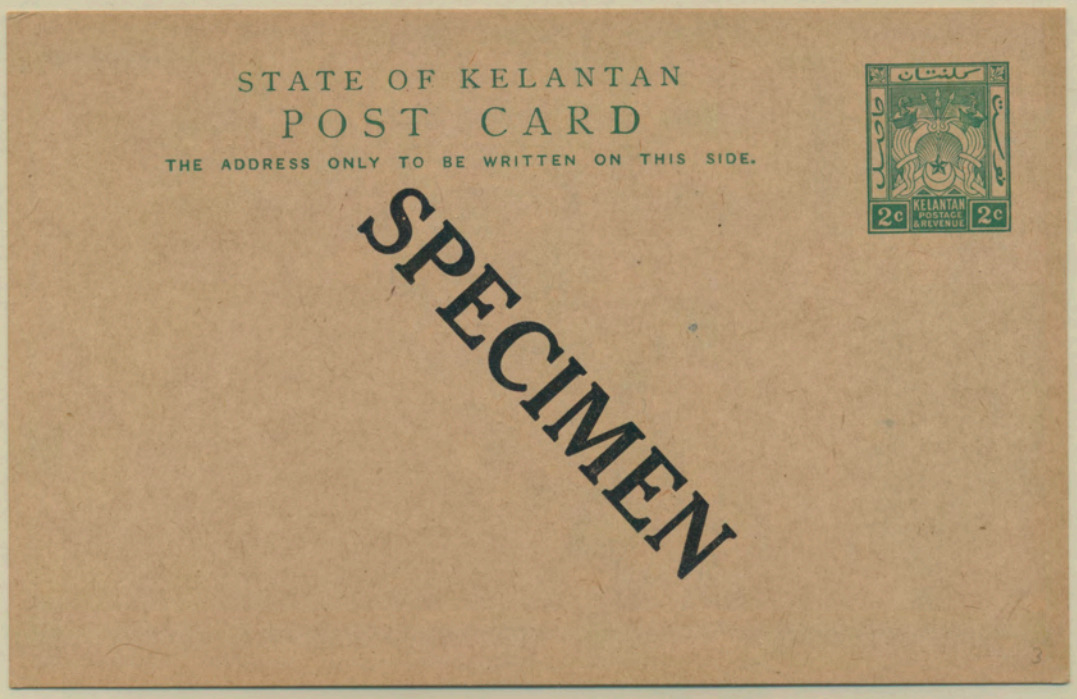

1925
Arms of Kelantan

2¢ green
Size 89x139 mm

1927
Arms of Kelantan

4¢ orange
Size 89x139 mm

Optd. "SPECIMEN"

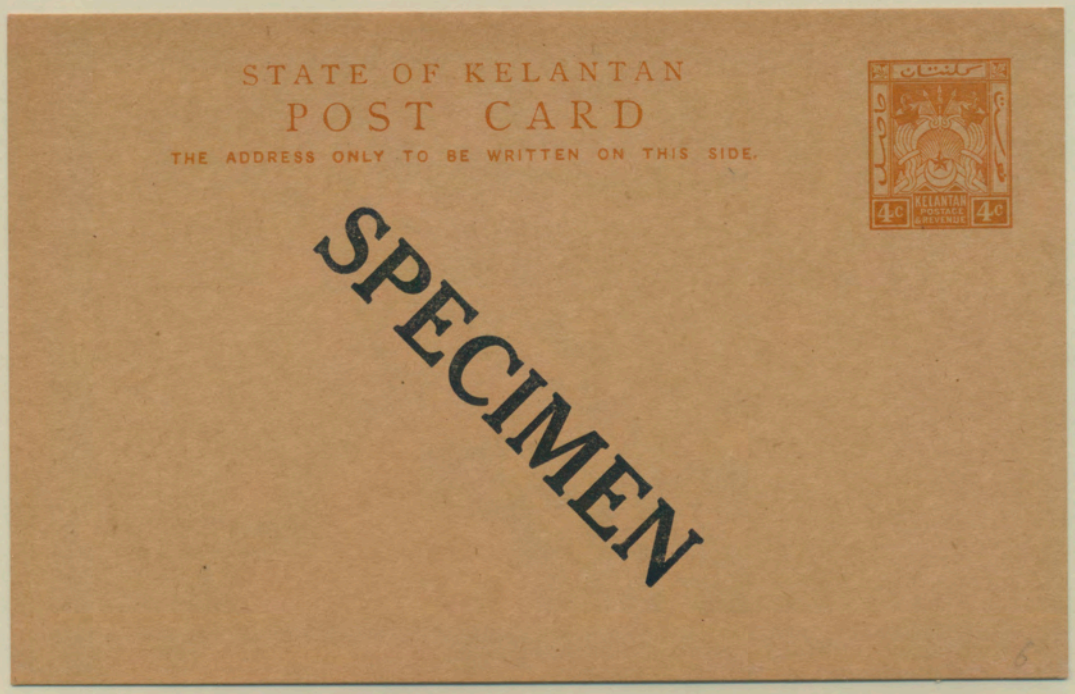

1927
Arms of Kelantan

4¢ orange
Size 89x139 mm

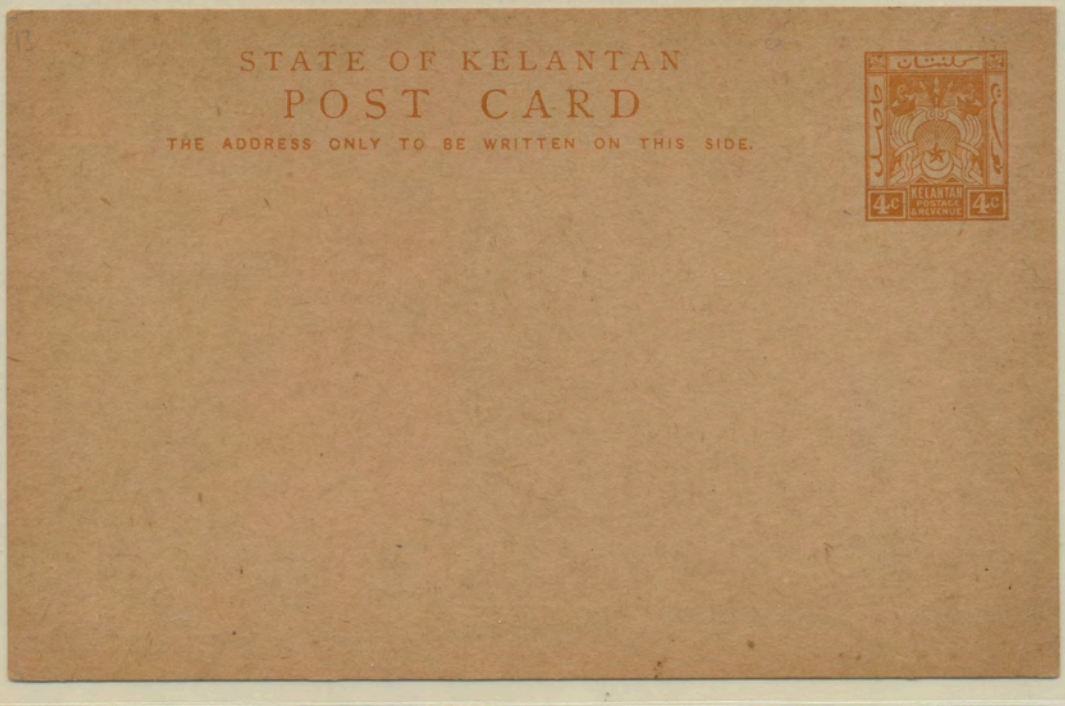

1937
Portrait of Sultan Ismail

2¢ green
Size 89x139 mm

Optd. "SPECIMEN"

1937
Portrait of Sultan Ismail

2¢ green
Size 89x139 mm

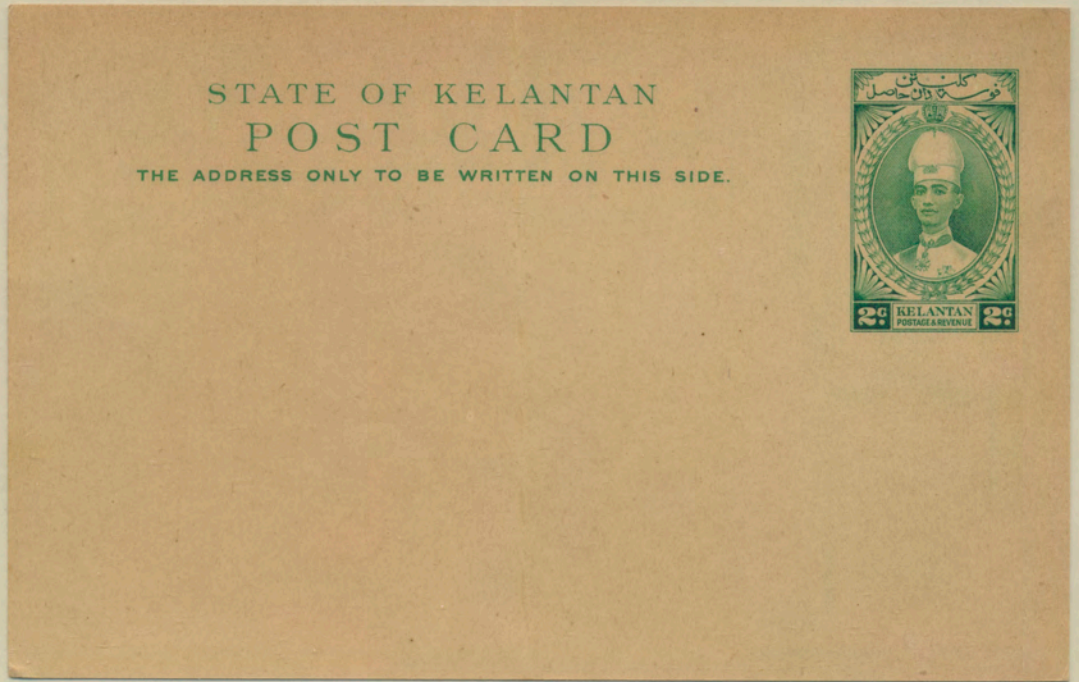

STATE OF KELANTAN

POST CARD

THE ADDRESS ONLY TO BE WRITTEN ON THIS SIDE.

Gammeter's,
16 Collyer Quay,
Singapore.

2588

Sender:-
A. Fitni,
High Court, Kelantan,
Kota Bharu.

30

STATE OF KELANTAN

POST CARD

THE ADDRESS ONLY TO BE WRITTEN ON THIS SIDE.

To,

H.C. Jeffery Esq.
Bookseller & Stationer,
Thames Street
Oamaru
N. Zealand

POST CARD

KELANTAN, MALAYA

THE ADDRESS ONLY TO BE WRITTEN ON THIS SIDE

To.

Siaran Lagu permintaan
Radio Malaya
Kuala Lumpor.

—x—

POST CARD

KELANTAN, MALAYA

THE ADDRESS ONLY TO BE WRITTEN ON THIS SIDE

To.

Tuan.

Penghulo Lagu, permintaan

Pasokkan Police
Bahagian Melayu
Radio Malaya
K. Lumpur

5
SPECIMEN.

5

T'KA SILANG KATA (R 1)

C/o MAJLIS,

157, Batu Road,

Kuala Lumpor.

Messrs Paramount Film Co. Ltd.

Robinson Road

Singapore

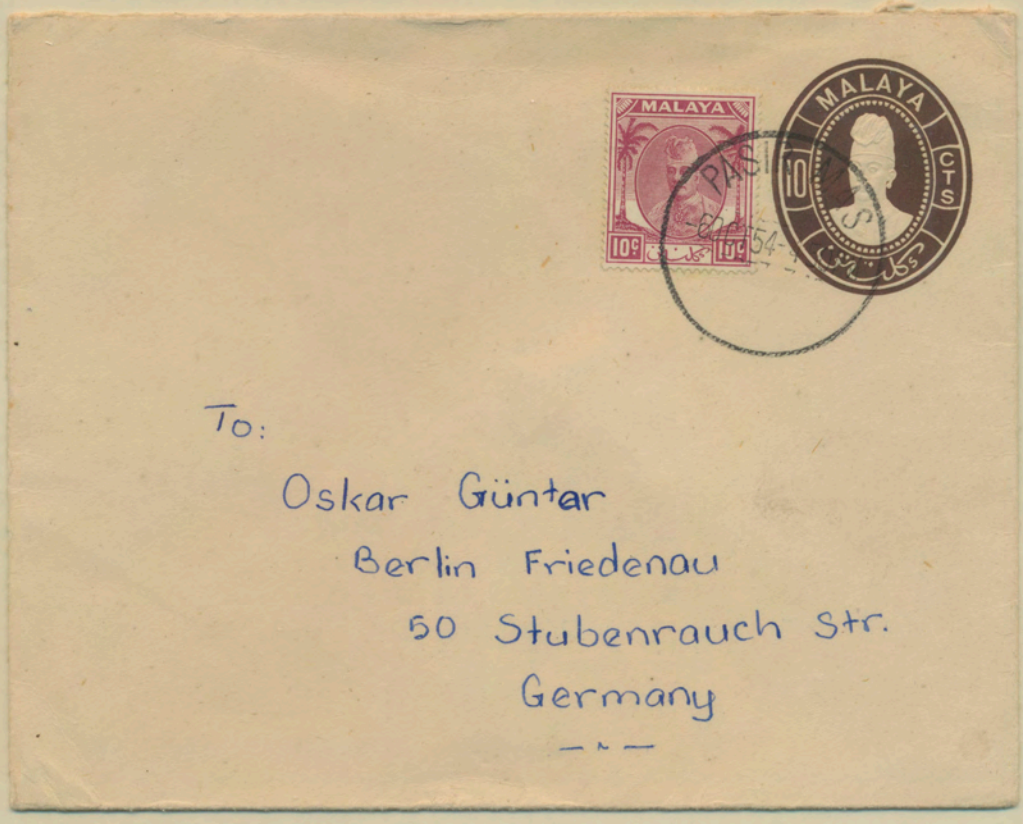

To:

Oskar Güntar

Berlin Friedenau

50 Stubenrauch Str.

Germany

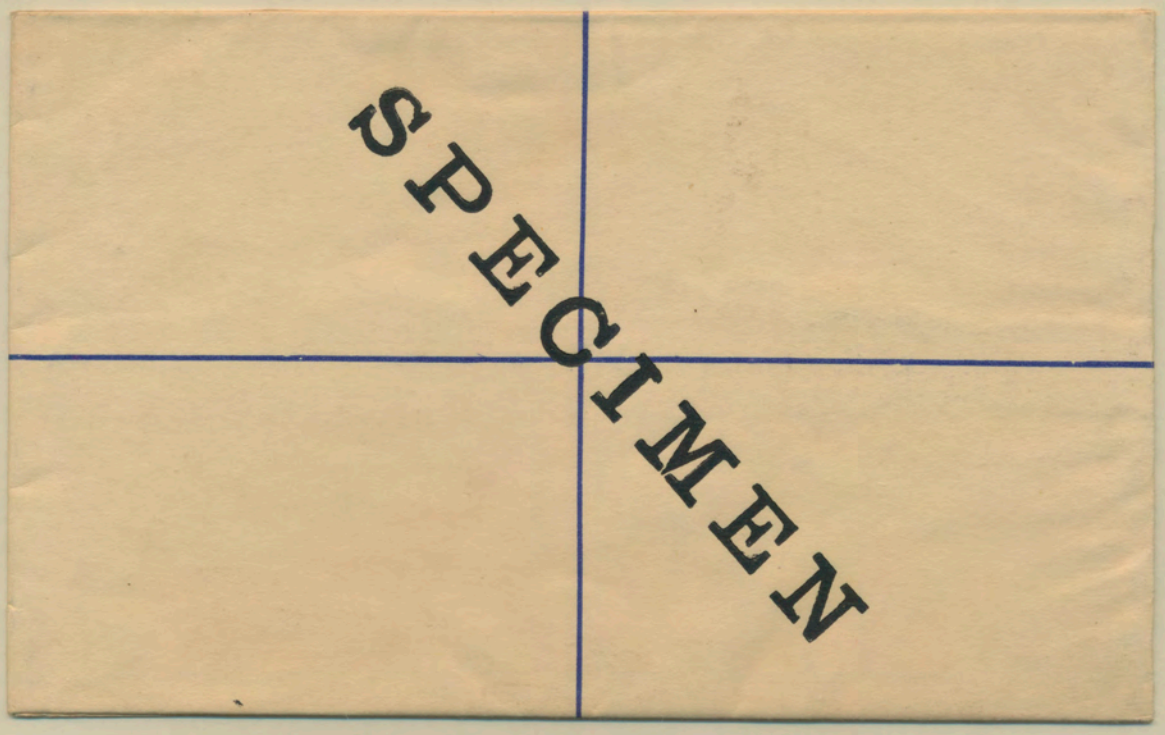
SPECIMEN

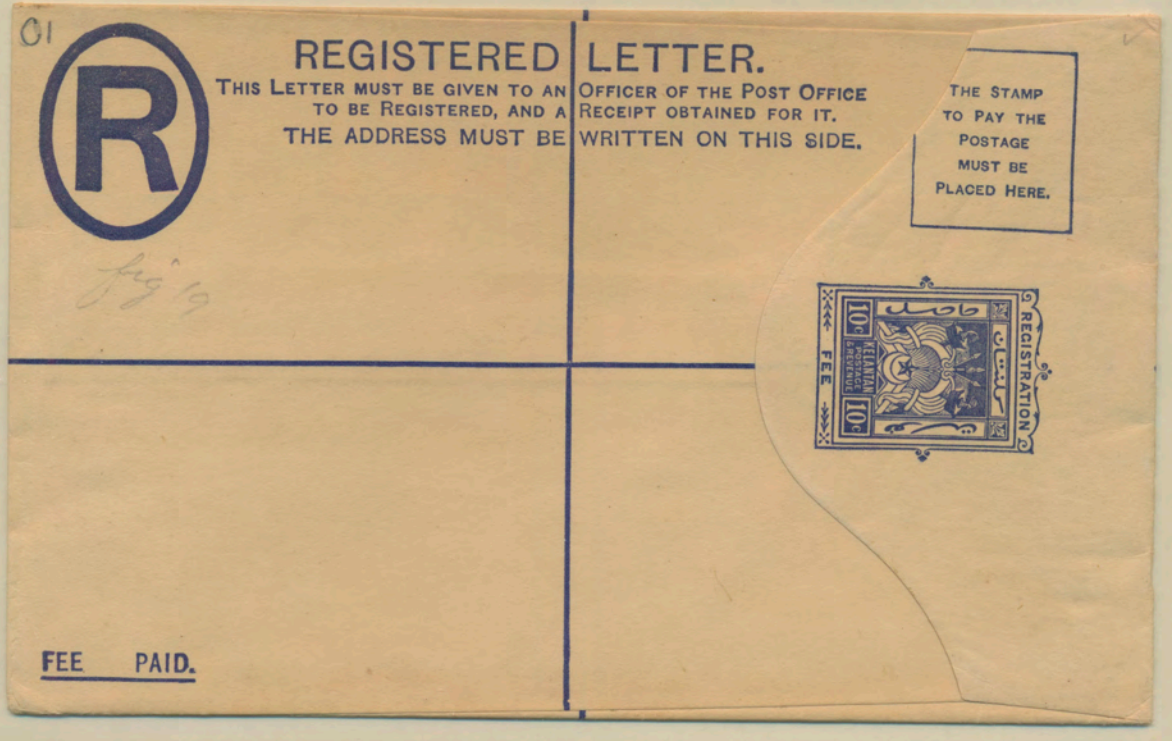
REGISTERED LETTER.
THIS LETTER MUST BE GIVEN TO AN OFFICER OF THE POST OFFICE TO BE REGISTERED, AND A RECEIPT OBTAINED FOR IT.
THE ADDRESS MUST BE WRITTEN ON THIS SIDE.
THE STAMP TO PAY THE POSTAGE MUST BE PLACED HERE.
REGISTRATION FEE
FEE PAID.

THE STAMP TO PAY THE POSTAGE MUST BE PLACED HERE.
REGISTERED 6 FE 32 1 KENSINGTON W.8
The Manager.
296
Westminster Bank.
94 High Street
Kensington
London
W8.
FEE PAID.
KOTA BHARD
No 220
REGISTERED 6 FE 32 1 KENSINGTON W.8

SPECIMEN

REGISTERED LETTER.

THIS LETTER MUST BE GIVEN TO AN OFFICER OF THE POST OFFICE TO BE REGISTERED, AND A RECEIPT OBTAINED FOR IT.

THE ADDRESS MUST BE WRITTEN ON THIS SIDE.

THE STAMP TO PAY THE POSTAGE MUST BE PLACED HERE.

FEE PAID.

REGISTERED LETTER.
THIS LETTER MUST BE GIVEN TO AN OFFICER OF THE POST OFFI
TO BE REGISTERED, AND A RECEIPT OBTAINED FOR IT.
THE ADDRESS MUST BE WRITTEN ON THIS SIDE
Mr. C.J. Wijesundra
24 Chow. Kel. Rd
Kuala Lumpur
REGISTRATION FEE
15 CTS.
KELANTAN
POSTAGE & REVENUE
12c
5c
2013
FEE PAID.

REGISTERED LETTER.

THIS LETTER MUST BE GIVEN TO AN OFFICER OF THE POST OFFICE
TO BE REGISTERED, AND A RECEIPT OBTAINED FOR IT.
THE ADDRESS MUST BE WRITTEN ON THIS SIDE.

THE STAMP TO PAY THE POSTAGE MUST BE PLACED HERE.

FEE PAID.

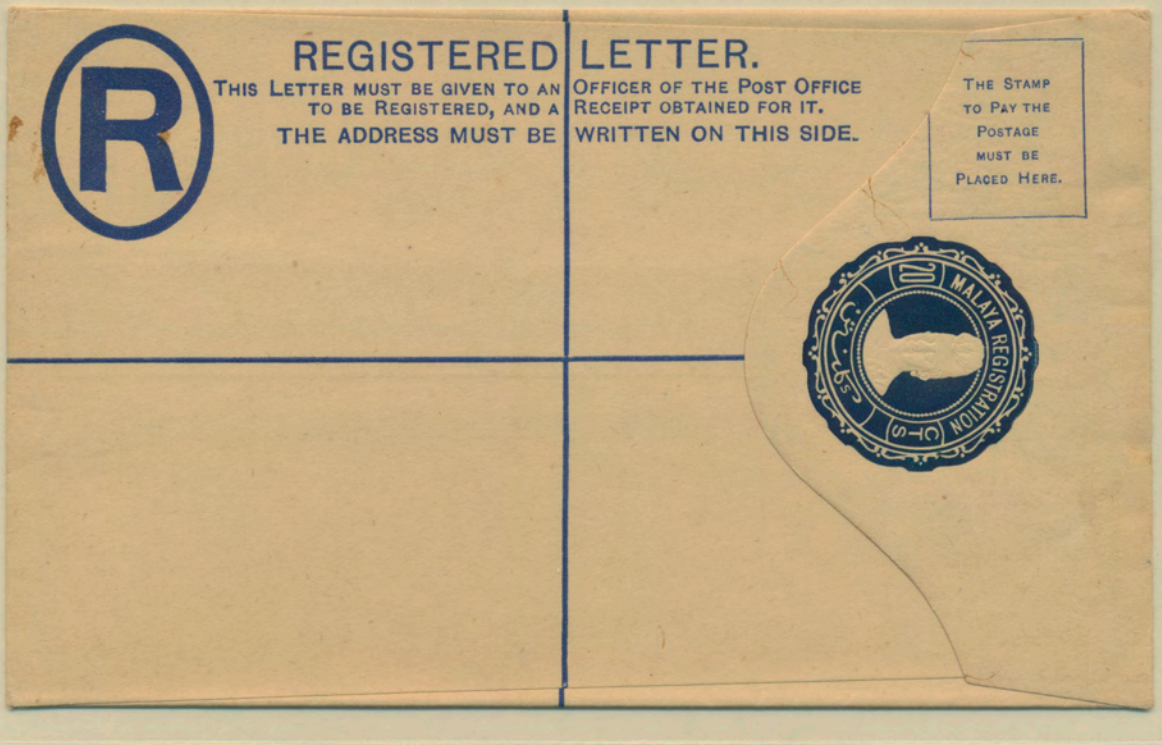
REGISTERED LETTER.
THIS LETTER MUST BE GIVEN TO AN OFFICER OF THE POST OFFICE
TO BE REGISTERED, AND A RECEIPT OBTAINED FOR IT.
THE ADDRESS MUST BE WRITTEN ON THIS SIDE.
THE STAMP TO PAY THE POSTAGE MUST BE PLACED HERE.
MALAYA REGISTRATION
10

REGISTERED LETTER.

THIS LETTER MUST BE GIVEN TO AN OFFICER OF THE POST OFFICE TO BE REGISTERED, AND A RECEIPT OBTAINED FOR IT. THE ADDRESS MUST BE WRITTEN ON THIS SIDE.

THE STAMP TO PAY THE POSTAGE MUST BE PLACED HERE.

FEE PAID.

REGISTERED LETTER.

THIS LETTER MUST BE GIVEN TO AN OFFICER OF THE POST OFFICE
TO BE REGISTERED, AND A RECEIPT OBTAINED FOR IT.
THE ADDRESS MUST BE WRITTEN ON THIS SIDE.

THE STAMP TO PAY THE POSTAGE MUST BE PLACED HERE.

MALAYA REGISTRATION

FEE PAID.

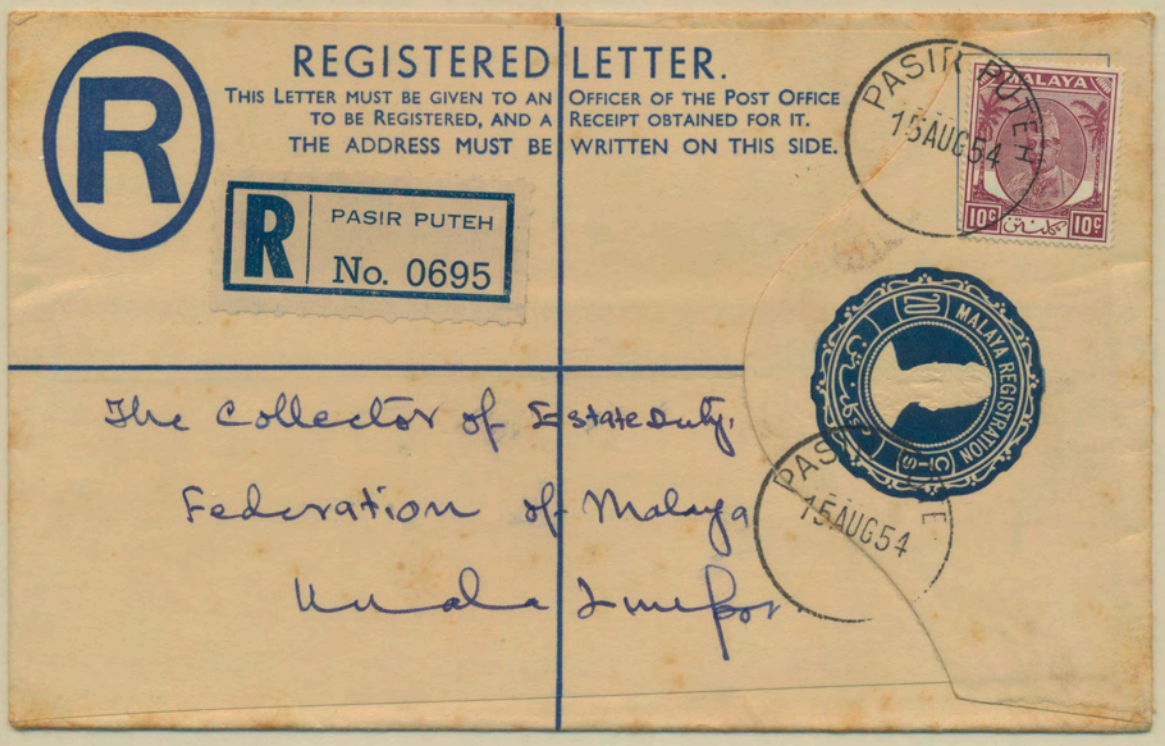
REGISTERED LETTER.
THIS LETTER MUST BE GIVEN TO AN OFFICER OF THE POST OFFICE
TO BE REGISTERED, AND A RECEIPT OBTAINED FOR IT.
THE ADDRESS MUST BE WRITTEN ON THIS SIDE.
R
PASIR PUTEH
No. 0695
PASIR PUTEH
15AUG54
MALAYA
10c
MALAYA REGISTRATION
The Collector of Estate Duty,
Federation of Malaya,
Kuala Lumpur.

18125
517915

FROM.....

NAME AND ADDRESS OF SENDER.

5863

This space is reserved for Official Registration Label.

REGISTERED LETTER

THIS LETTER MUST BE HANDED TO AN OFFICER OF THE POST OFFICE TO BE REGISTERED AND A RECEIPT OBTAINED.

TANAH MERAH -5JUL56

MALAYA REGISTRATION 20 CTS

R Tanah Merah No 0940

TO The,
Registrar Of Businesses,
Sulaiman Building,
KUALA LUMPUR.

MALAYA 50

TANAH MERAH -5JUL56-12

KELANTAN

KOTA BHARU

Single Ring cancellation with date inscribed at centre
Proud Type D5 used from 11.10.20 to 19.6.30

Postal Rate from 1st. Jan. 1926 to 1st. Jan. 1932 - 12¢ UPU letter rate
Kelantan 2x6¢(=12¢) stamps cancelled with D5 on 14.2.27 to USA

KELANTAN

KOTA BHARU

Single Ring cancellation with date inscribed at centre
Proud Type D6 used from 18.9.28 to 21.10.34

Postal Rate from 1st. Jan. 1932 to 8th. Apr. 1940 - 8¢ Empire letter rate
Kelantan 2¢+6¢(=8¢) stamps cancelled with D6 on 17.3.32 to Burma

KELANTAN

KOTA BHARU

Single Ring cancellation with date inscribed at centre
Proud Type D8 used from 12.7.32 to 16.10.41

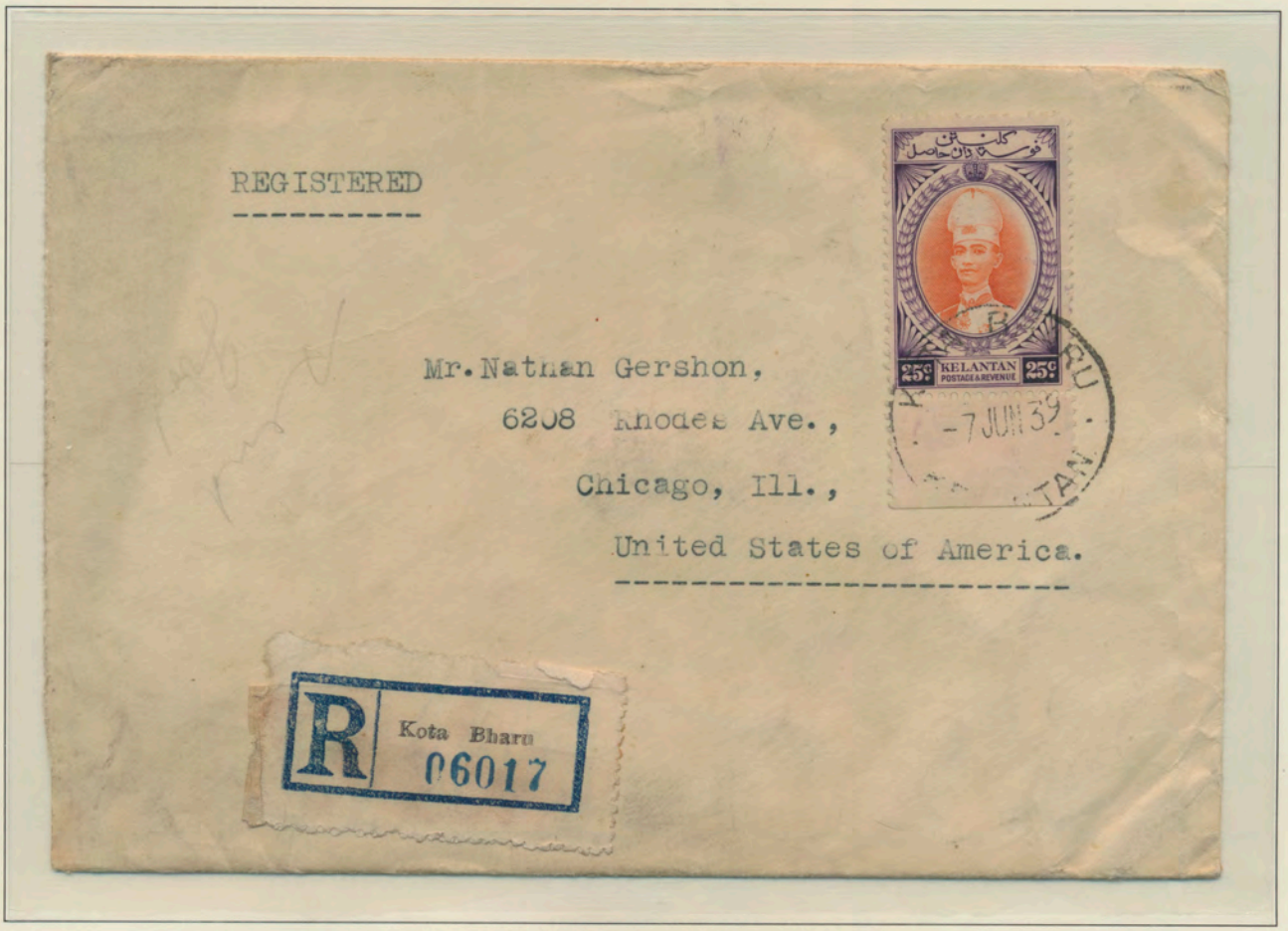

Postal Rate from 1st. Oct. 1921 to 8th. Apr. 1940 - 12¢ UPU letter rate + 15¢ Registration fee
Kelantan 25¢(underpaid by 2¢) stamp cancelled with D8 on 7.6.39 to USA

KELANTAN

KOTA BHARU

Single Ring cancellation with date inscribed at centre
Proud Type D9 used from 25.7.34 to 30.11.41

Postal Rate from 8th. Apr. 1940 to 1st. Jan. 1941 - 12¢ UPU letter rate
Kelantan 12¢ stamp cancelled with D9 on 8.5.40 to USA

KELANTAN

KUALA KRAI

Single Ring cancellation with date inscribed at centre
Proud Type D6 used from 25.3.27 to 3.10.35

Postal Rate from 1st. Jan. 1932 to 8th. Apr. 1940 - 12¢ UPU letter rate
Kelantan 2x6¢(=12¢) stamps cancelled with D6 on 23.10.34 to USA

KELANTAN

KUALA KRAI

Single Ring cancellation with date inscribed at centre
Proud Type D7 used from 9.3.35 to 6.11.41

Postal Rate from 1st. Jan. 1932 to 8th. Apr. 1940 - 8¢ Empire letter rate
Kelantan 8¢ stamp cancelled with D7 on 21.12.37 to England

KELANTAN

PASIR PUTEH

Single Ring cancellation with date inscribed at centre
Proud Type D6 used from 31.12.40 to 6.12.41

Postal Rate from 1st. Jan. 1941 - 2¢ local printed matter rate
Kelantan 2¢ stamp cancelled with D6 on 18.10.41 to Perak

KELANTAN

SUNGEI KUSIAL

Single Ring cancellation with date inscribed at centre
Proud Type D3 used from 1.5.26 to 10.11.41

Postal Rate from 1st. Jan. 1926 to 1st. Jan. 1932 - 4¢ local letter rate + 15¢ registration fee
Kelantan 3¢+6¢+10¢(=19¢) stamps cancelled with D3 on 9.11.30 to Selangor

KELANTAN

TEMANGAN

Double Ring cancellation with date inscribed at centre
Proud Type D2 used from 1.3.26 to 18.2.38

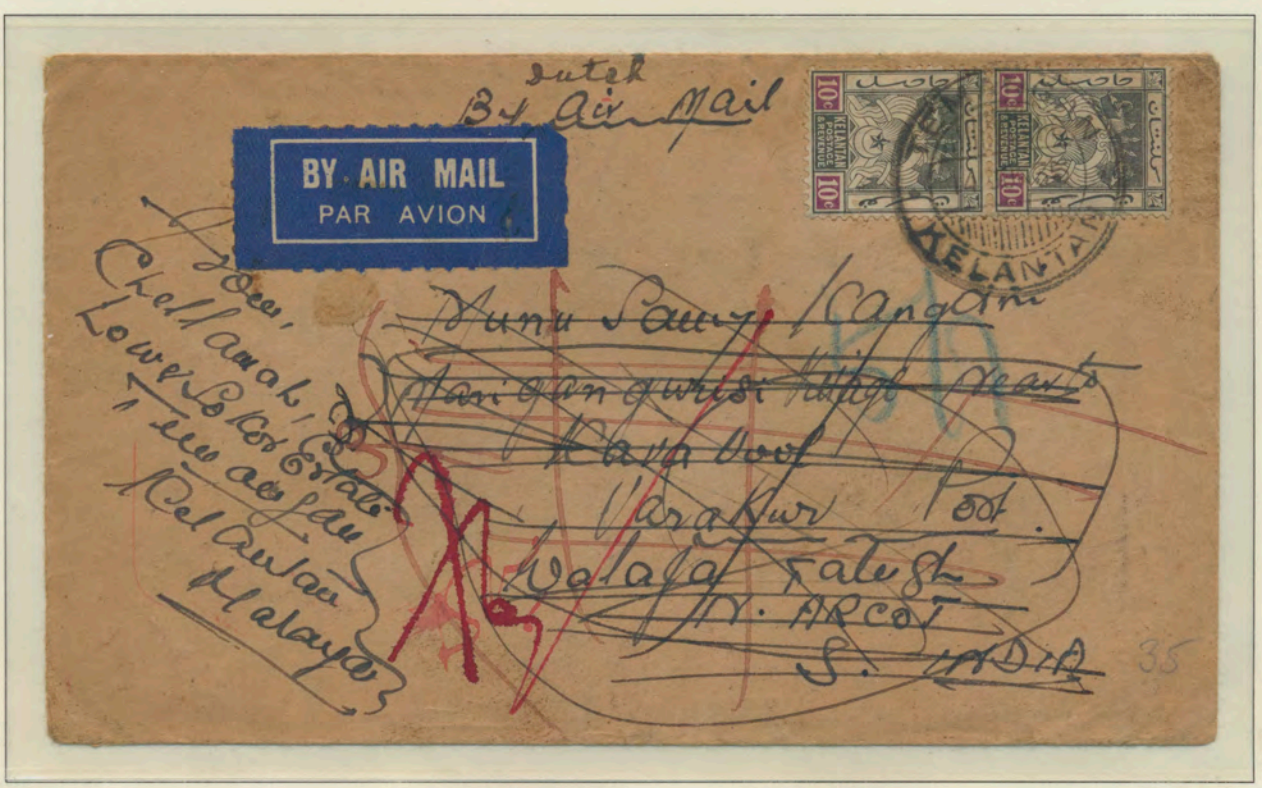

Airmail Postal Rate from April 1934 - 8¢ surface rate + 12¢ airmail fee via KLM
Kelantan 2x10¢(=20¢) stamps cancelled with D2 on 14.6.35 to India

KELANTAN

TEMANGAN

Single Ring cancellation with date inscribed at centre
Proud Type D6 used from 7.10.39 to 18.11.41

Postal Rate 8th. Apr. 1940 to 1st. Jan. 1941 - 8¢ local letter rate
Kelantan 8¢ stamp cancelled with D6 on 13.3.41 to Singapore

KELANTAN

TUMPAT

Single Ring cancellation with date inscribed at centre
Proud Type D5 used from 22.3.34 to 4.12.41

Airmail Postal Rate from 2nd. Apr. 1934 to 10th. Nov. 1934 - 40¢ letter rate to GB via Imperial Airways
Kelantan 4¢+2x5¢+6¢+2x10¢(=40¢) stamps cancelled with D5 on 31.10.34 to England

KELANTAN

BRITISH FIELD POST OFFICE - S.P. 504

Double Ring cancellation with date & S.P. inscribed at centre
Proud Type F1 used from 27.3.41 - 25.11.41 at Kota Bharu

Postal Rate from 27th. May 1941 - 50¢ Imperial Airways airmail letter rate
Kelantan 2x25¢(=50¢) stamps cancelled with SP No. 504 on 11.8.41 to Scotland

KELANTAN

INDIAN FIELD POST OFFICE - F.P.O. NO.34

Double Ring cancellation with date & F.P.O. inscribed at centre
Proud Type FPO 34 used from 21.1.41 - 6.12.41 at Kota Bharu

Postal Rate from 27th. May 1941 - 50¢ Imperial Airways airmail letter rate
Kelantan 25¢ stamp(concession rate to India) cancelled with FPO No. 34 on 21.10.41 to India

KELANTAN

MARITIME MAIL

Stamps of Siam cancelled with Double Ring inscribed "SINGAPORE"

The "Gimlette" correspondence to England bearing 1a. olive-green and 4a. carmine cancelled and tied in transit by"SINGAPORE" double ring. This cover was posted from Kelantan(either Kota Bharu or Batu Mengkebang) and many early Siamese stamps bear the "SINGAPORE" postmark

Grass-green

Chocolate & pink

Brown-purple & carmine

Postal Rate from 1st. Apr. 1904 to 15th. Aug. 1907 - 5a. Foreign postcard rate
Siam 1a.+4a.(=5a.) stamps cancelled with "SINGAPORE"(Proud Type D65) on 5.6.1905 to England

POSTAL RATES OF KELANTAN

FOREIGN LETTER RATES

12¢ rate from 1st. Oct. 1921 to 1st. Jan. 1941

22 SEP 1926 - Kota Bharu to Germany

8 DEC 1937 - Kota Bharu to USA

POSTAL RATES OF KELANTAN

AIRMAIL LETTER RATES BY IMPERIAL AIRWAYS

25¢ All-inclusive rate from 16th. Nov. 1934 to 26th. Feb. 1938

24 DEC 1935 - Kuala Krai to England(Double airmail rate of 50¢ @ 25¢ per 1/2 ounce)