POSKAD

TULIS ALAMAT SAHAJA DI-SINI

Kepada:-

Tuan Pengelola lagu permintaan,
Polis Di-Raja,
Bahagian Melayu,
Radio Malaysia,
Pulau Pinang.

POSKAD

TULIS ALAMAT SAHAJA DI-SINI

KEPADA,

TEKARIA 12,
BHG. HIBURAN & MUZIK,
RADIO TV. MALAYSIA,
ANGKASAPURI,
KUALA LUMPUR.

POSKAD

TULIS ALAMAT SAHAJA DI-SINI

KEPADA,
TEKARIA 12,
BAHAGIAN HIBURAN & MUZIK,
PETI SURAT 11452,
KUALA LUMPUR.

Tk

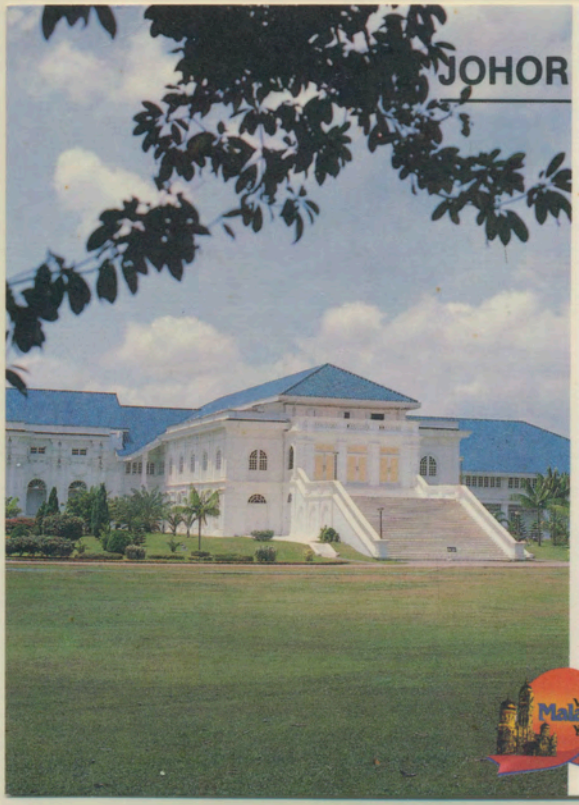

MUZIUM DIRAJA ABU BAKAR ISTANA BESAR JOHOR
• *ROYAL MUSEUM ABU BAKAR ISTANA BESAR JOHOR*

Kepada,

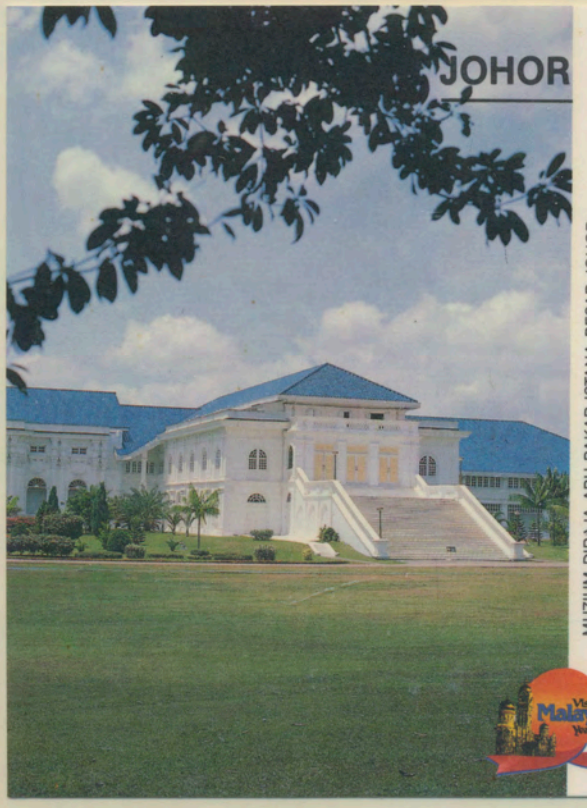

MUZIUM DIRAJA ABU BAKAR ISTANA BESAR JOHOR
• *ROYAL MUSEUM ABU BAKAR ISTANA BESAR JOHOR*

KELUARAN HARI PERTAMA
BIRO
PEMINAT SETEM
JOHOR BAHRU, JOHOR.
Poskad
2HB MEI 1990

Kepada,

FIVE CENTS
JOHORE POSTAGE
SPECIMEN

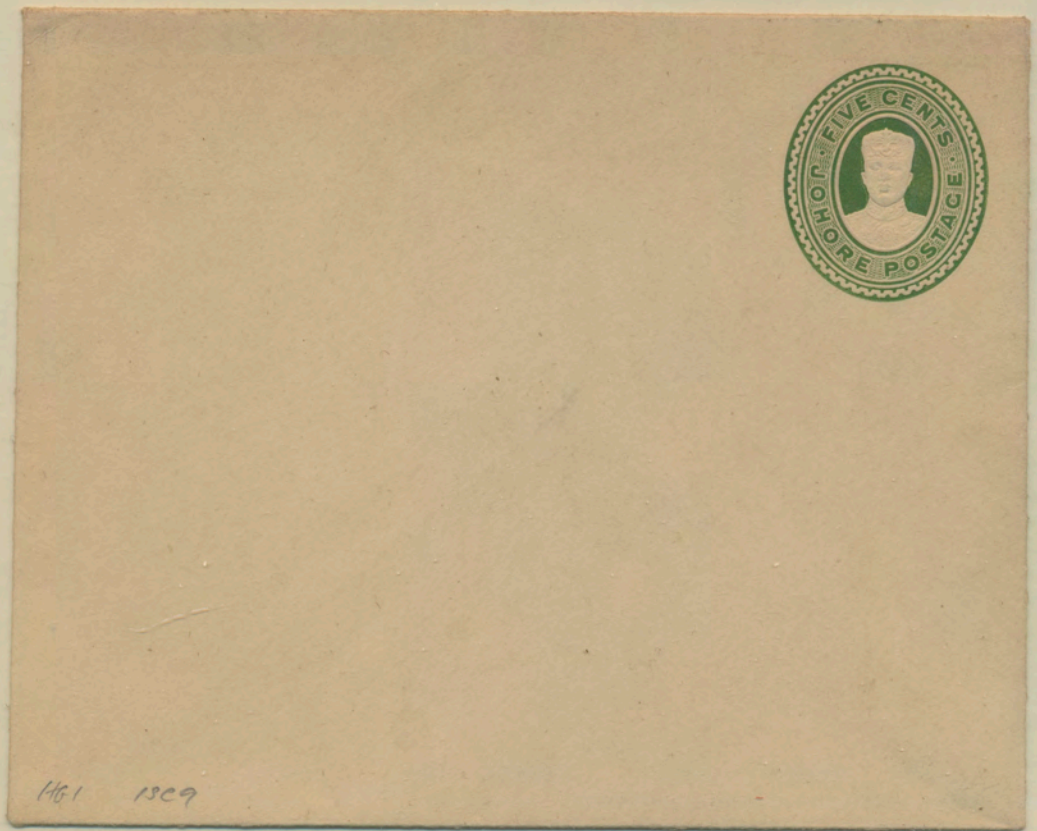
FIVE CENTS
JOHORE POSTAGE

HG1 1909

FIVE CENTS
JOHORE POSTAGE
JU 1934
TO THE MANAGER
c/o M. G. M. Filmco
Singapore

JOHORE BAHRU
3.30.PM
18 SP
1934
FIVE CENTS
JOHORE POSTAGE
Miss Hetty Vonte
46 Kromme Nieuwe Kracht
Utrecht
Holland
the Netherlands

FIVE CENTS
HORE POSTAGE
SPECIMEN

YMCA
BY AIR MAIL
POSTAGE PAID
25 CENTS
JOHORE

R
BENUT
No. 085

To:-
The Registry of ~~Building~~
Businesses
Suleiman Building
Kuala Lumpur

The Secretary,
Singapore Turf Club.
P.O. Box 3011,
Singapore.

The Area Land Agent,
(Singapore South),
Tyersall Park,
SINGAPORE.

SENGGARANG
28NOV68-2-30PM

B. TANG & Co:
No: 6, aljunied Road,
Geylang P.O. Box 11,
S'pore 14.

美丹公司收

新加坡阿裕尼律門街六号：
芽籠郵政信箱十一号.

To
The Chairman,
Action Committee
Persatuan Setem Malaysia,
G. P. O. Box 11977,
50764 Kuala Lumpur

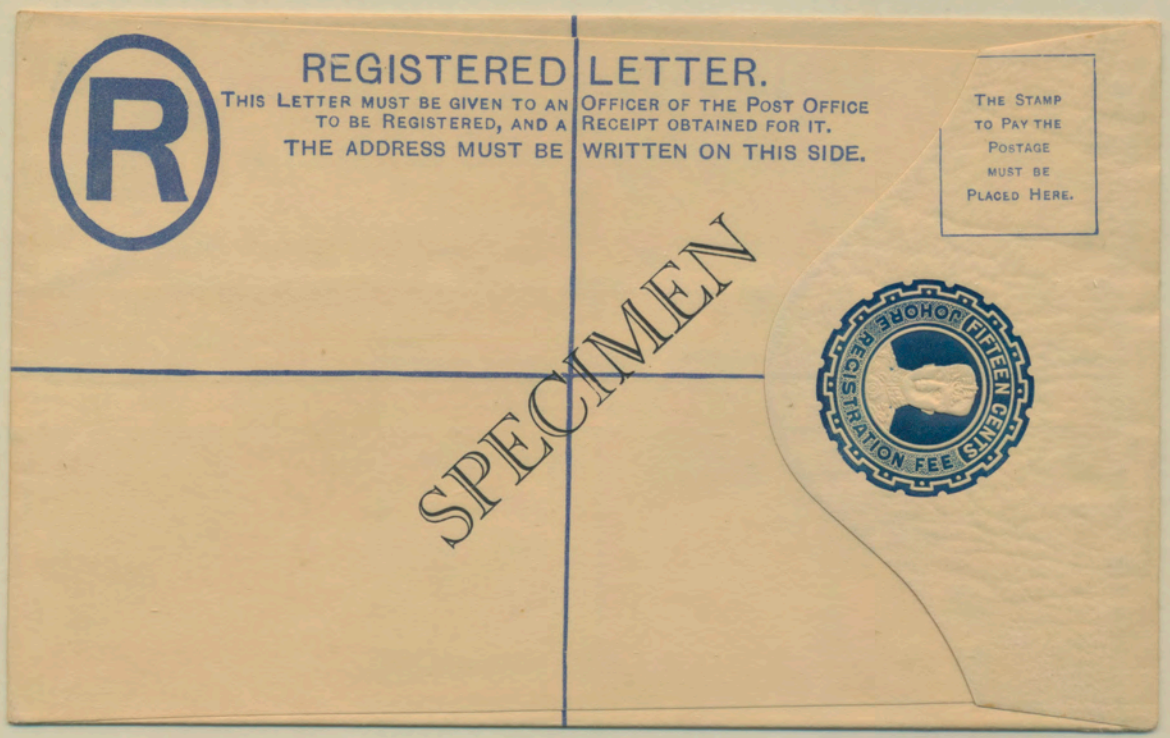
REGISTERED LETTER.
THIS LETTER MUST BE GIVEN TO AN OFFICER OF THE POST OFFICE
TO BE REGISTERED, AND A RECEIPT OBTAINED FOR IT.
THE ADDRESS MUST BE WRITTEN ON THIS SIDE.
THE STAMP TO PAY THE POSTAGE MUST BE PLACED HERE.
SPECIMEN
JOHORE FIFTEEN CENTS REGISTRATION FEE

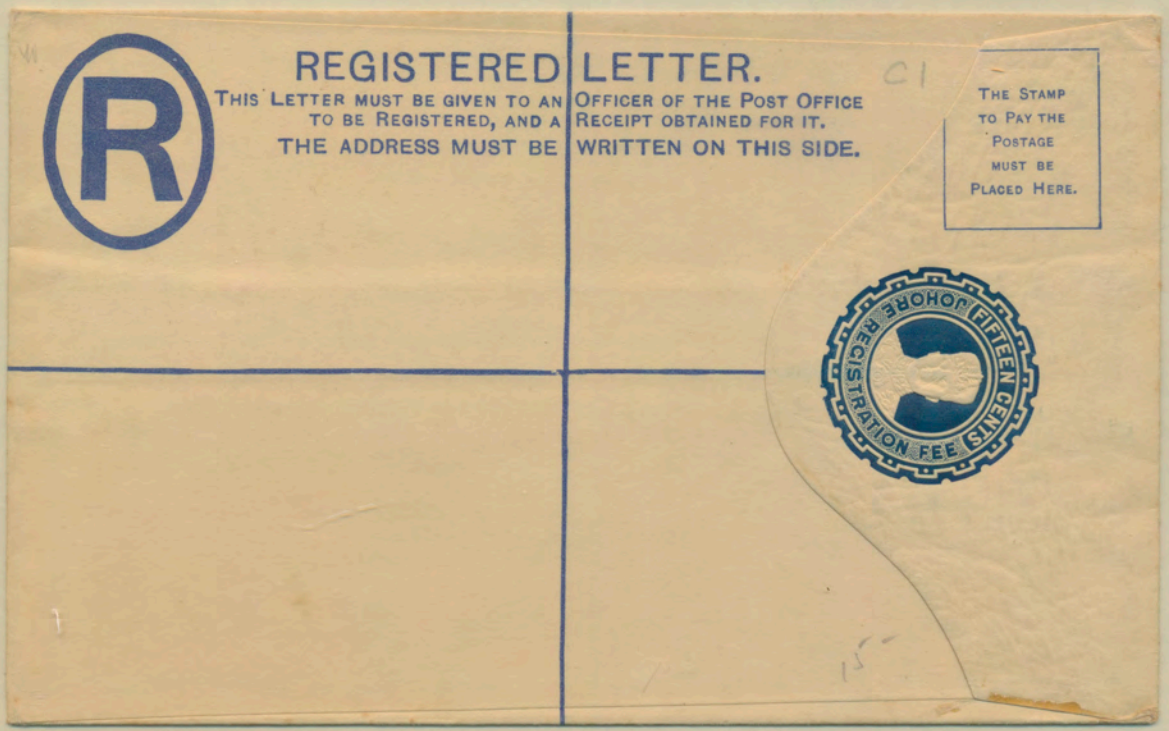
REGISTERED LETTER.
THIS LETTER MUST BE GIVEN TO AN OFFICER OF THE POST OFFICE
TO BE REGISTERED, AND A RECEIPT OBTAINED FOR IT.
THE ADDRESS MUST BE WRITTEN ON THIS SIDE.
THE STAMP TO PAY THE POSTAGE MUST BE PLACED HERE.
JOHORE FIFTEEN CENTS REGISTRATION FEE

REGISTERED LETTER.
OFFICER OF THE POST OFFICE
RECEIPT OBTAINED FOR IT.
WRITTEN ON THIS SIDE.
R
Mersing
R c 3786
JOHORE POSTAGE & REVENUE
5 CENTS
JOHORE REGISTRATION FEE FIFTEEN CENTS
MAJOR VINDEN
41 NASSIM ROAD
SINGAPORE

R
MERSING
8396
GISTERED LETTER.
OFFICER OF THE POST OFFICE
RECEIPT OBTAINED FOR
WRITTEN ON THIS
JOHORE POSTAGE & REVENUE
5 CENTS
JOHORE REGISTRATION FEE FIFTEEN CENTS
To.
K. V. K. Nagappa Chettiar
No 38 Market Street
Singapore.
From:-
12.4.38
Wang Chong Boon.
No 32 Jalan Ahu Bakar.
Mersing (Johore)

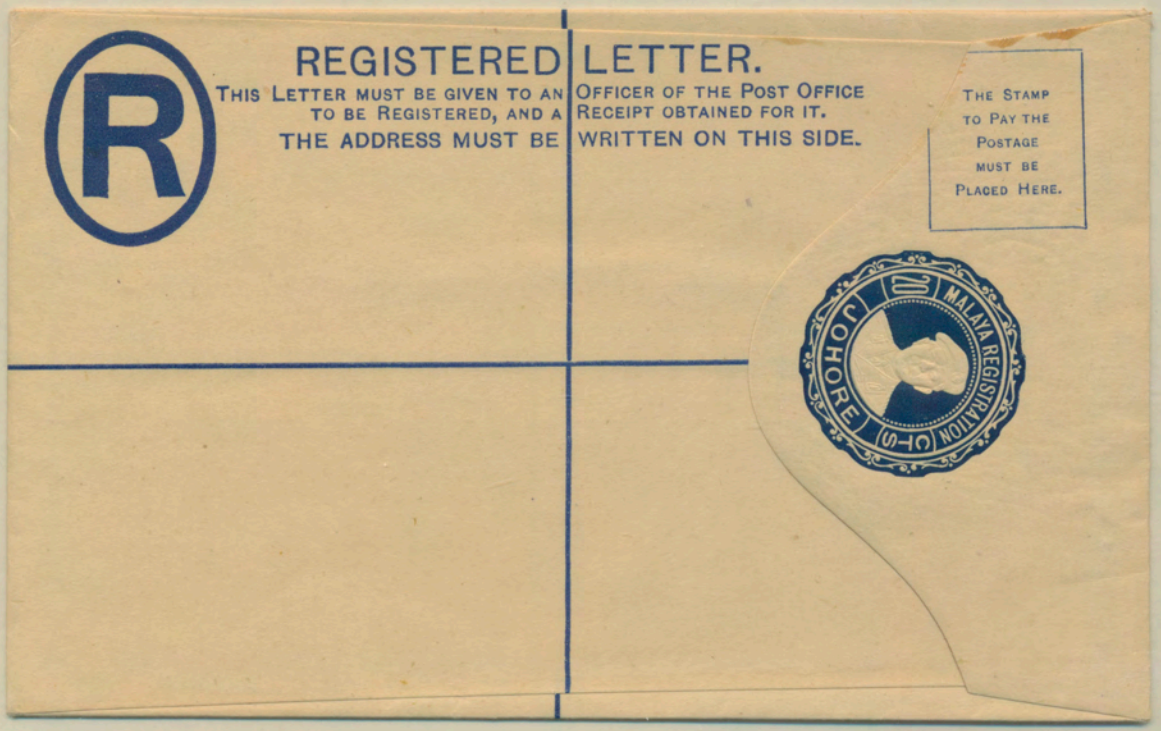
REGISTERED LETTER.
THIS LETTER MUST BE GIVEN TO AN OFFICER OF THE POST OFFICE
TO BE REGISTERED, AND A RECEIPT OBTAINED FOR IT.
THE ADDRESS MUST BE WRITTEN ON THIS SIDE.
THE STAMP TO PAY THE POSTAGE MUST BE PLACED HERE.
JOHORE
MALAYA REGISTRATION

Johore

REGISTERED LETTER.

THIS LETTER MUST BE GIVEN TO AN OFFICER OF THE POST OFFICE
TO BE REGISTERED, AND A RECEIPT OBTAINED FOR IT.
THE ADDRESS MUST BE WRITTEN ON THIS SIDE.

THE STAMP TO PAY THE POSTAGE MUST BE PLACED HERE.

FEE PAID.

14.-

REGISTERED LETTER.

THIS LETTER MUST BE GIVEN TO AN OFFICER OF THE POST OFFICE TO BE REGISTERED, AND A RECEIPT OBTAINED FOR IT. THE ADDRESS MUST BE WRITTEN ON THIS SIDE.

The. Registrar. Of Businesses.

Sulaiman. Building.

P. O. Box 1044

Kuala Lumpur.

FEE PAID.

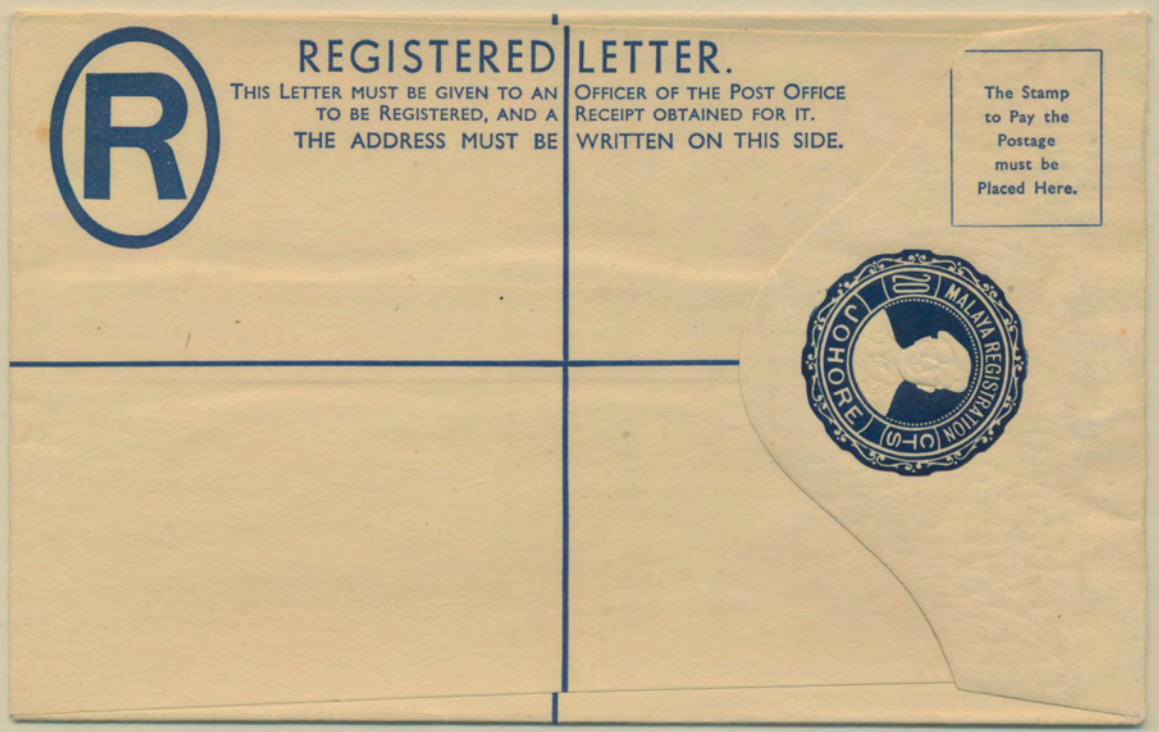
REGISTERED LETTER.
THIS LETTER MUST BE GIVEN TO AN OFFICER OF THE POST OFFICE
TO BE REGISTERED, AND A RECEIPT OBTAINED FOR IT.
THE ADDRESS MUST BE WRITTEN ON THIS SIDE.
The Stamp to Pay the Postage must be Placed Here.
JOHORE
MALAYA REGISTRATION

REGISTERED LETTER.
R
KUKUP
No. 334
MALAYA
10¢ JOHORE 10¢
The Secretary
Perak Turf Club
P.O. Box No. 183
Ipoh, Perak
JOHORE
MALAYA REGISTRATION

Johore

REGISTERED LETTER.

THIS LETTER MUST BE GIVEN TO AN OFFICER OF THE POST OFFICE
TO BE REGISTERED, AND A RECEIPT OBTAINED FOR IT.
THE ADDRESS MUST BE WRITTEN ON THIS SIDE.

The Stamp to Pay the Postage must be Placed Here.

JOHORE MALAYA REGISTRATION

FEE PAID.

REGISTERED LETTER.

THIS LETTER MUST BE GIVEN TO A[N] OFFICE
TO BE REGISTERED, AND A R[ECEIPT] .
THE ADDRESS MUST BE W[RITTEN] ON THIS SIDE.

R JLU TRAM 384

MALAYA 10c JOHORE 10c

JLU TRAM 23MAR JOHORE

JOHORE MALAYA REGISTRATION

Registrar of Business
Kuala Lumpur.
Selangor

FEE PAID.

This space is reserved for Official Registration Label.

REGISTERED LETTER

THIS LETTER MUST BE HANDED TO AN OFFICER OF THE POST OFFICE TO BE REGISTERED AND A RECEIPT OBTAINED.

MALAYA REGISTRATION CTS JOHORE

TO .....

.....

.....

.....

R SCUDAI No. 0852

EGISTERED LETTER

HIS LETTER MUST BE HANDED TO AN OFFICER F THE POST OFFICE TO BE REGISTERED AND A ECEIPT OBTAINED.

MALAYA REGISTRATION CTS JOHORE

SCUDAI 15AUG56

TO The Secretary,

THE SINGAPORE TURF CLUB.

P. O. BOX No. 3011.

SINGAPORE

SCUDAI 15AUG56

SCUDAI 15AUG56

MALAYA JOHORE 10c

This space is reserved for
Official Registration Label

REGISTERED LETTER

THIS LETTER MUST BE HANDED TO AN OFFICER OF THE POST OFFICE TO BE REGISTERED AND A RECEIPT OBTAINED.

MALAYA REGISTRATION 20 CTS JOHORE

TO .....

.....

.....

.....

This space is reserved for
Official Registration Label

R Batu Pahat No. 416

REGISTERED LETTER

THIS LETTER MUST BE HANDED TO AN OFFICER OF THE POST OFFICE TO BE REGISTERED AND A RECEIPT OBTAINED.

BATU PAHAT 23AUG56

MALAYA REGISTRATION 20 CTS JOHORE

TO The Registrar of Businesses,

Federation of Malaya.

Kuala Lumpur,

Selangor.

MALAYA 5¢ JOHORE 5¢

BATU PAHAT 23AUG56

MALAYA 5¢ JOHORE 5¢

BATU PAHAT 23AUG56

MALAYA 5¢ JOHORE 5¢

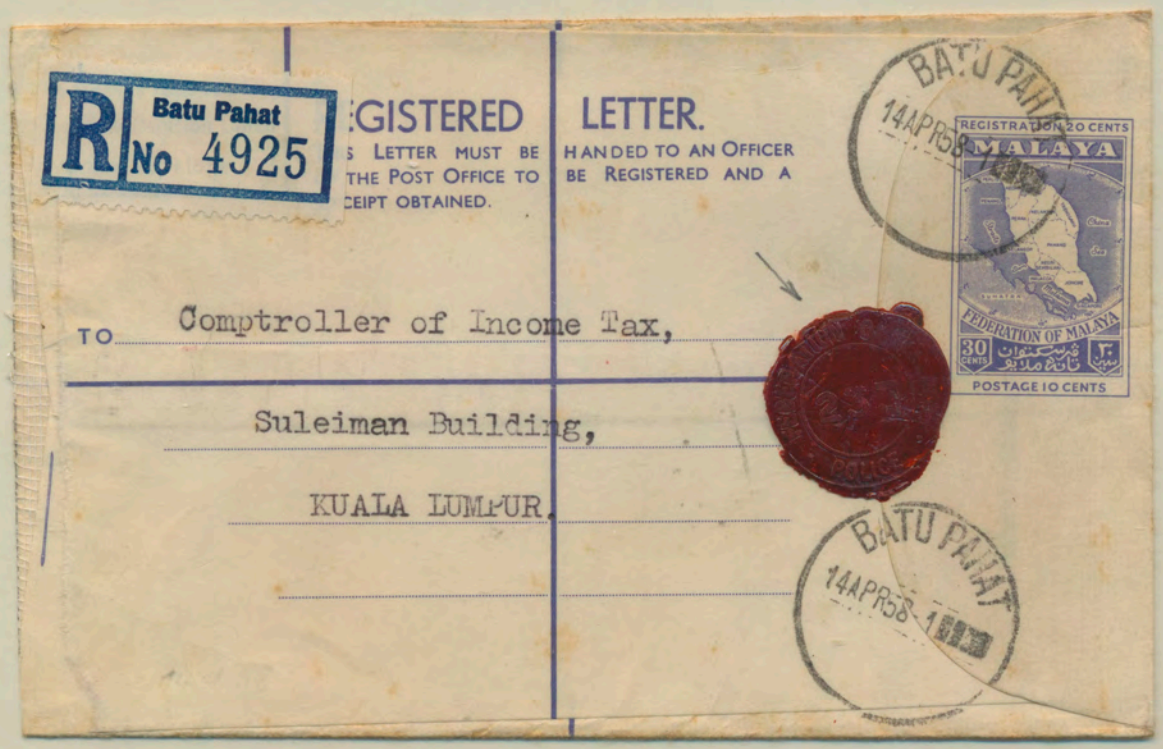
R
Batu Pahat
No 4925
EGISTERED
S LETTER MUST BE
THE POST OFFICE TO
CEIPT OBTAINED.
LETTER.
HANDED TO AN OFFICER
BE REGISTERED AND A
TO Comptroller of Income Tax,
Suleiman Building,
KUALA LUMPUR.
BATU PAHAT
14APR58
REGISTRATION 20 CENTS
MALAYA
FEDERATION OF MALAYA
30 CENTS
POSTAGE 10 CENTS
POLICE
BATU PAHAT
14APR58

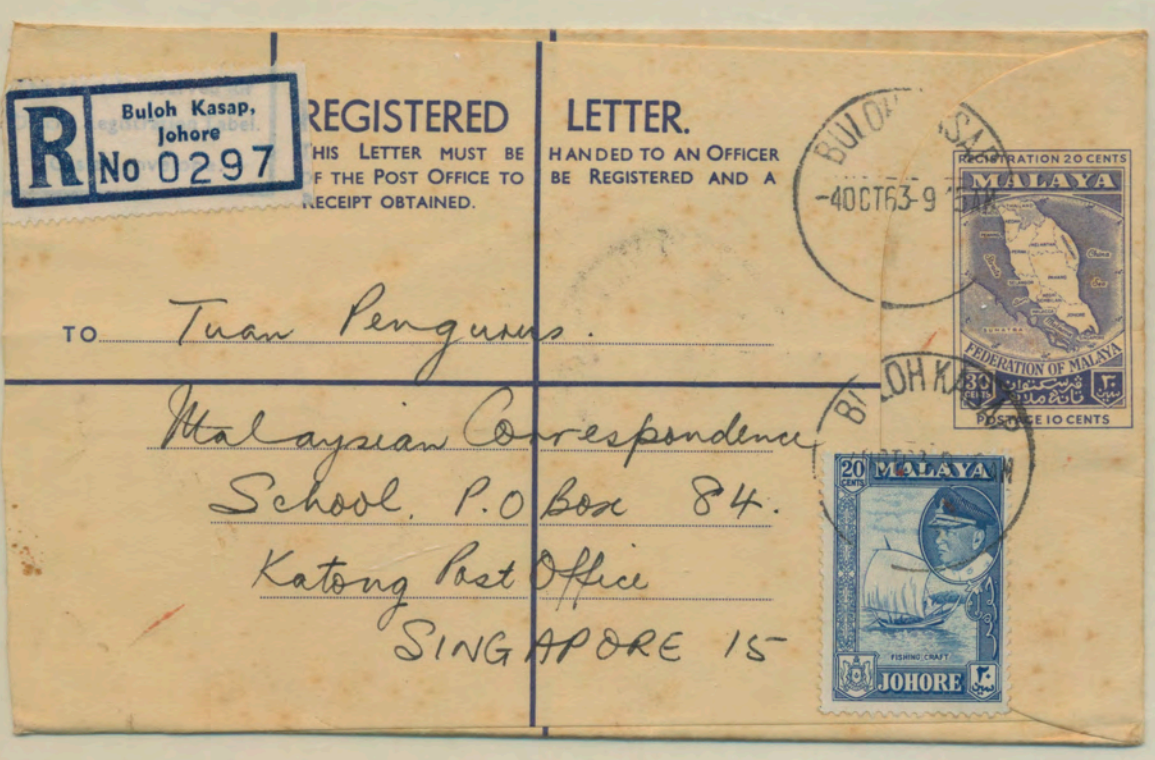
R
Buloh Kasap,
Johore
No 0297
REGISTERED
HIS LETTER MUST BE
F THE POST OFFICE TO
RECEIPT OBTAINED.
LETTER.
HANDED TO AN OFFICER
BE REGISTERED AND A
-40CT63-9
REGISTRATION 20 CENTS
MALAYA
FEDERATION OF MALAYA
30 CENTS
POSTAGE 10 CENTS
TO Tuan Penguras.
Malaysian Correspondence
School. P.O Box 84.
Katong Post Office
SINGAPORE 15
20 CENTS
MALAYA
FISHING CRAFT
JOHORE

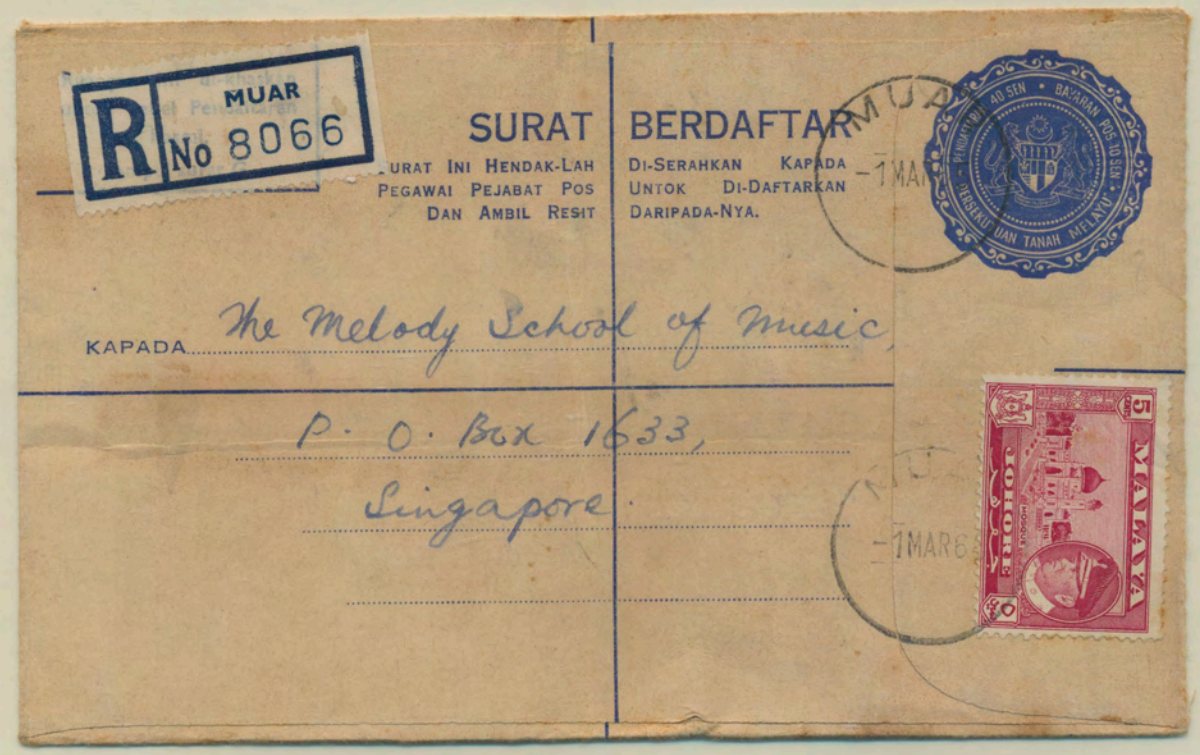
R
MUAR
No 8066
SURAT BERDAFTAR
URAT INI HENDAK-LAH
PEGAWAI PEJABAT POS
DAN AMBIL RESIT
DI-SERAHKAN KAPADA
UNTOK DI-DAFTARKAN
DARIPADA-NYA.
40 SEN
BAYARAN POS
PERSEKUTUAN TANAH MELAYU
MUAR
-1MAR
KAPADA The Melody School of Music,
P. O. Box 1633,
Singapore.
MALAYA
JOHORE
5
-1MAR6

Ruangan Ini di-khaskan
un

ENDAU
R No 0786

SURAT BERDAFTAR

RAT INI HENDAK-LAH
GAWAI PEJABAT POS
DAN AMBIL RESIT

DI-SERAHKAN KAPADA
UNTOK DI-DAFTARKAN
DARIPADA-NYA.

PENDAFTARAN 40 SEN • BAYARAN POS 15 SEN
MALAYSIA

ENDAU JOHOR
13 MAR 69

KAPADA Pengurus Jabatan Musik

Poté Surat No. 15.

Simpang Bedok

Singapore 16.

Rua
unt

PONTIAN
R No 4247

SURAT BERDAFTAR

AT INI HENDAK-LAH
AWAI PEJABAT POS
DAN AMBIL RESIT

DI-SERAHKAN KAPADA
UNTOK DI-DAFTARKAN
DARIPADA-NYA.

PENDAFTARAN 40 SEN • BAYARAN POS 15 SEN
MALAYSIA

PONTIAN JOHOR
13 MARCH

PONTIAN JOHOR
13 MAR 69

KAPADA

B. Tang & Co.

No. 6, Aljunied Road 9 Eglang

P.O. Box 11, Singapore 14

R Johor Bahru No 7700

SURAT BERDAFTAR

SURAT INI HENDAK-LAH PEGAWAI PEJABAT POS DAN AMBIL RESIT

DI-SERAHKAN KAPADA UNTOK DI-DAFTARKAN DARIPADA-NYA.

PENGHANTARAN GU.SEN • BAYARAN POS 15 SEN

MALAYSIA

7NOV70

KAPADA The Registrar & Inspector

of Motor Vehicles (Rimu)

Penang

MALAYSIA

ARACHNIS FLOS-AERIS

10¢

JOHOR

BY AIR MAIL

AÉROGRAMME

AIR LETTER

IF ANYTHING IS ENCLOSED THIS LETTER WILL BE SENT BY ORDINARY MAIL.

To,

Mr. Robert J. Peck,

7a, Kemp Road,

Bournemouth,

England.

asean

SURAT UDARA

MEL UDARA PAR AVION

AEROGRAMME

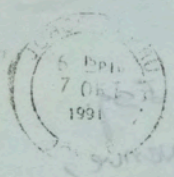

Malaysia

J. W. Jackson Esq,

17, Cambridge Avenue

Melton Mowbray,

Leics LE13 0AA

United Kingdom

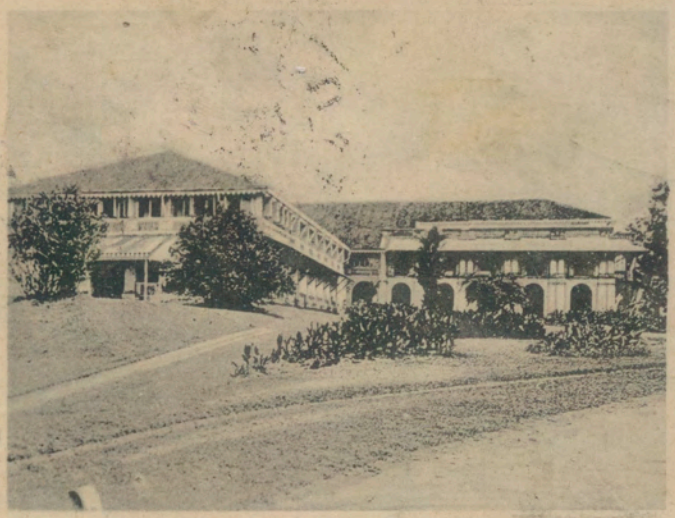

Sultan's Palace — Johore

From R. Abraham

THE MOSQUE, JOHORE.

1910
Johore. Johore Hotel.
Johore 20-1-1911
address Singapore H9H

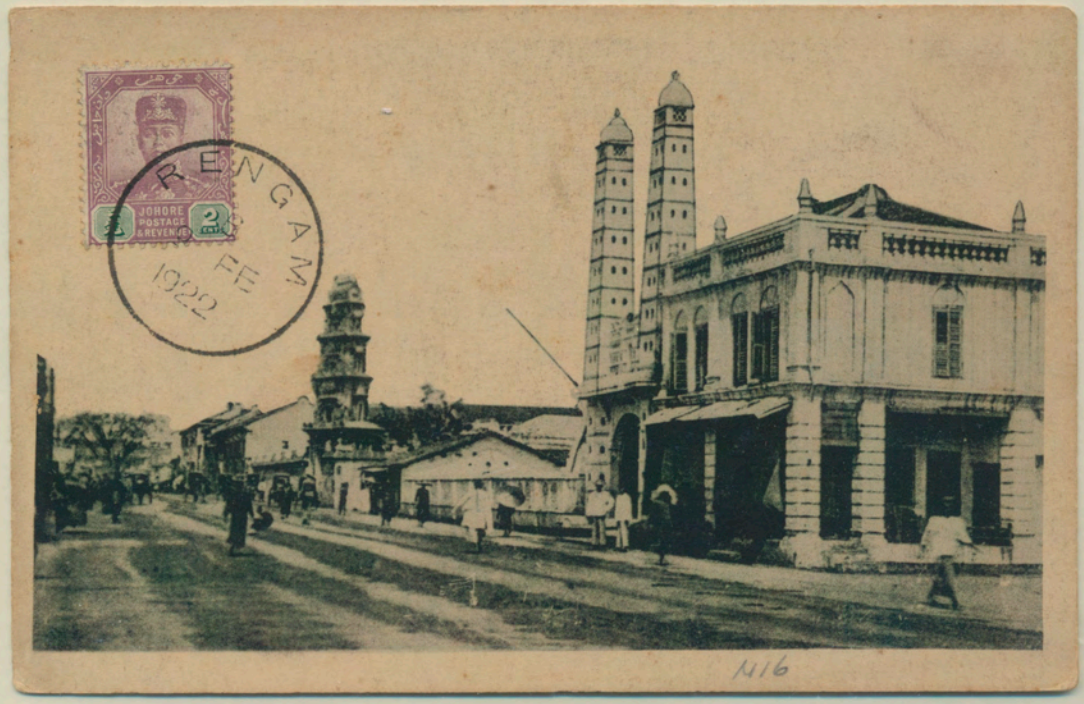

M16

JOHORE

JOHORE BAHRU

Double Ring cancellation with Star & Crescent inscribed at centre
Proud Type K2 used from 1.7.84 to 16.10.99

Type 4 - Pale rose(8.84)

Type 10 - Bright rose(1890)

Type 14 - Pale rose(1888)

Type 9(8.84) , 12(1886) & 15(9.90)

Postal Rate 1884 to 31st. Dec. 1898 - 2¢ Local letter rate
Johore 1¢+2¢+3¢(=6¢ overpaid by 4¢) cancelled with K2 on 5.8.97 to Singapore

JOHORE

JOHORE BAHRU

Double Ring cancellation with Crown inscribed at centre
Proud Type K3 used from 17.5.00 to 6.5.11 in addition with
Paid Marks of Proud Type PD2 or PD3

Postal Rate 1st. Jan. 1899 to 1st. Jan. 1918 - 3¢ Postcard rate to UPU countries
Johore 1¢+2¢(=3¢) cancelled with K3 & PD3 on 28.2.03 to Germany

JOHORE

JOHORE BAHRU

Single Ring cancellation with date inscribed at centre
Proud Type D7 used from 7.2.09 to 6.11.15

Postal Rate from 1st. Jan. 1899 to 1st. Jan. 1918 - 8¢ UPU letter rate
Johore 2x3¢(=6¢ underpaid by 2¢) stamps cancelled with D7 & UP2 on 23.6.1915 to Denmark

JOHORE

JOHORE BAHRU

Single ring cancellation with date inscribed at centre
Proud Type D9 used from 4.9.11 to 16.2.18

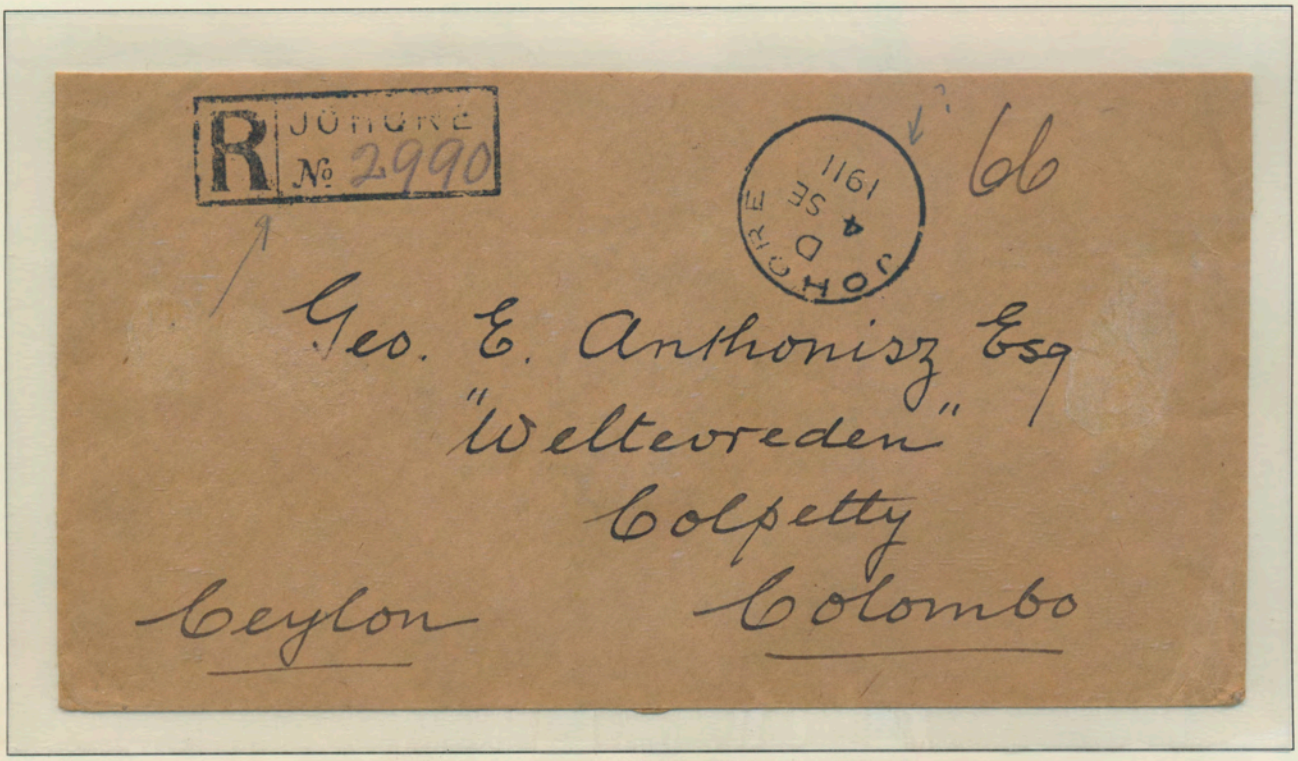

Postal Rate from 1st. Jan. 1899 to 1st. Oct. 1921 - 4¢ GB & Empire letter rate + 10¢ Registration fee
Johore 2x2¢+10¢(=14¢ at back) stamps cancelled with D9 & R4 on 4.9.1911 to Ceylon

JOHORE

JOHORE BAHRU

Single ring cancellation with date inscribed at centre
Proud Type D10 used from 21.2.16 to 27.7.18

Postal Rate from 1st. Jan. 1899 to 1st. Jan. 1918 - 8¢ UPU letter rate
Johore 8¢ stamp cancelled with D10 on 17.3.1916 to Germany

JOHORE

JOHORE BAHRU

Single ring cancellation with date inscribed at centre
Proud Type D11 used from 12.3.16 to 14.6.23

Postal Rate from 1st. Jan. 1899 to 1st. Oct. 1921 - 4¢ GB & Empire letter rate
Johore 1¢+3¢(=4¢) stamps cancelled with D11 on 10.9.1919 to Canada

JOHORE

JOHORE BAHRU

Single ring cancellation with date inscribed at centre
Proud Type D13 used from 18.1.21 to 2.3.28

Postal Rate from 1st. Jan. 1918 to 1st. Jan. 1941 - 4¢ GB & Empire postcard rate
Johore 2x5¢(=10¢ overpaid by 6¢) stamps cancelled with D13 on 16.3.1925 to England

JOHORE

JOHORE BAHRU

Single ring cancellation with date inscribed at centre
Proud Type D14 used from 4.2.23 to 4.2.28

Postal Rate from 16th. Jan. 1922 to 1st. Jan. 1941 - 6¢ UPU postcard rate
Johore 1¢+3¢+4¢+5¢(=13¢ overpaid by 7¢) stamps cancelled with D14 on 4.6.1923 to Switzerland

JOHORE

JOHORE BAHRU

Single ring cancellation with date inscribed at centre
Proud Type D15 used from 9.8.28 to 21.10.30

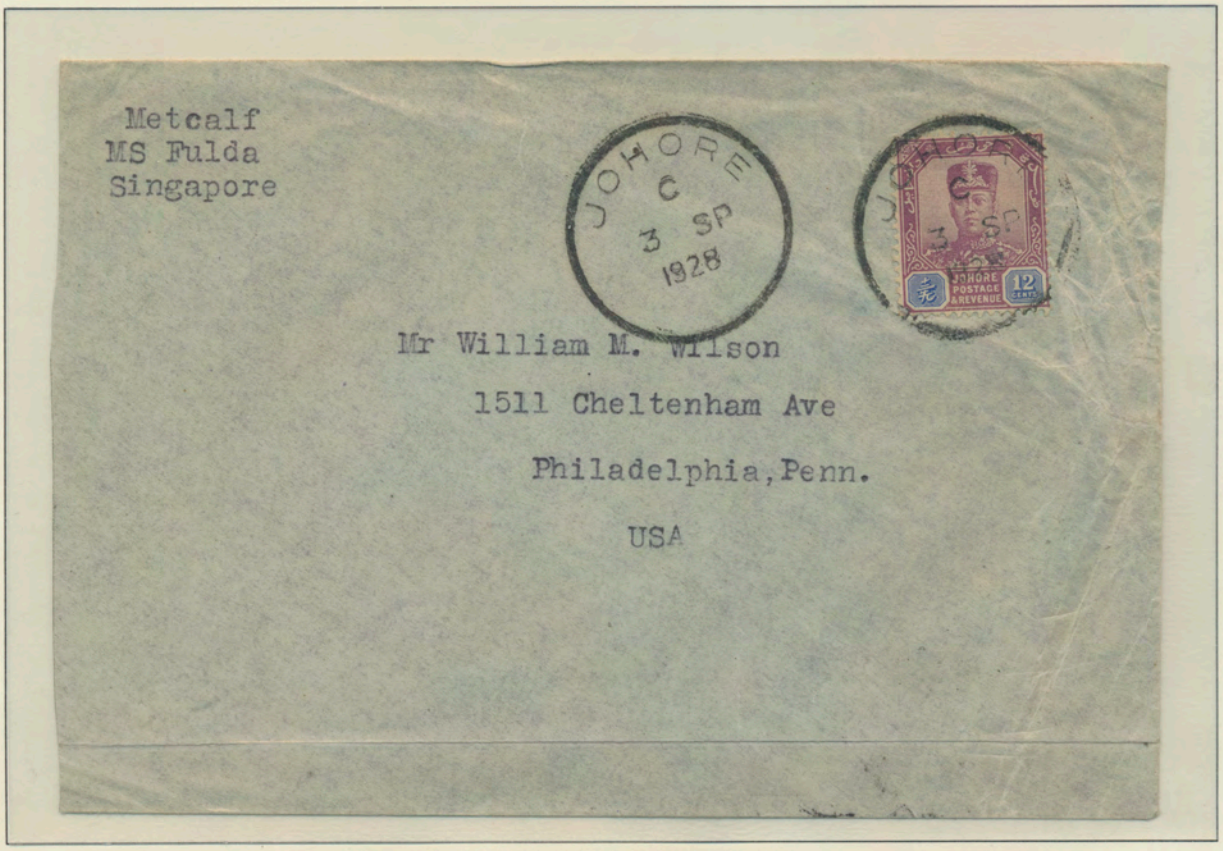

Postal Rate from 1st. Oct. 1921 to 1st. Jan. 1941 - 12¢ UPU letter rate
Johore 12¢ stamp cancelled with D15 on 3.9.1928 to USA

JOHORE

JOHORE BAHRU

Double ring cancellation with date inscribed at centre
Proud Type D17 used from 28.8.30 to 16.11.41

Airmail Postal Rate from 15th. Apr. 1931 - 6¢(Surface rate) + 40¢(Air fee) per ½ oz. First UK-Aust. Experimental Flights letter rate by Imperial Airways
Johore 4¢+2x21¢(=46¢) stamps cancelled with D17 on 12.4.1931 to Australia

JOHORE

JOHORE BAHRU

Double ring cancellation with date inscribed at centre
Proud Type D18 used from 29.7.31 to 22.1.42

Airmail Postal Rate from 3th. Apr. 1934 to 28th. Mar. 1936 - 55¢ per ½ oz. All-inclusive Airmail letter rate by KLM
Johore 8¢x7(=56¢ overpaid by 1¢) stamps cancelled with D18 on 15.5.35 to England

JOHORE

JOHORE BAHRU

Double ring cancellation with date inscribed at centre
Proud Type D19 used from 27.7.31 to 20.1.42

Postal Rate from 1st. Jan. 1932 to 1st. Jan. 1941 - 8¢ GB & Empire letter rate
Johore 8¢ stamp cancelled with D19 on 25.3.1941 to England

JOHORE

JOHORE BAHRU

Handstamp cancellation with design of lion at centre
Proud Type HS1 used FROM 1.3.24

Postal Rate 1st. Oct. 1921 to 1st. Jan. 1932 - 6¢ GB & Empire letter rate
Johore 3x1¢+3¢(=6¢) stamps cancelled with HS1 & D14 on 30.8.1923 to England

JOHORE

JOHORE BAHRU

Box cancellation with date inscribed at centre
Proud Type R2 used from 1.2.91 to 19.1.99

Postal Rate from 1st. Mar. 1894 to 1st. Jan. 1899 - 2¢ per ½oz. Local rate & 8¢ per ½oz. GB & Empire letter rate + 5¢ Registration fee
Johore 2x3¢¢+2x4¢(=14¢ local rate) & Straits Settlements 1¢+2x10¢(21¢ to GB) stamps cancelled with R2 & K2 on 5.4.94 to Scotland

JOHORE

JOHORE BAHRU

Box cancellation with date inscribed at centre
Proud Type R3 used from 8.6.00 to 10.11.09

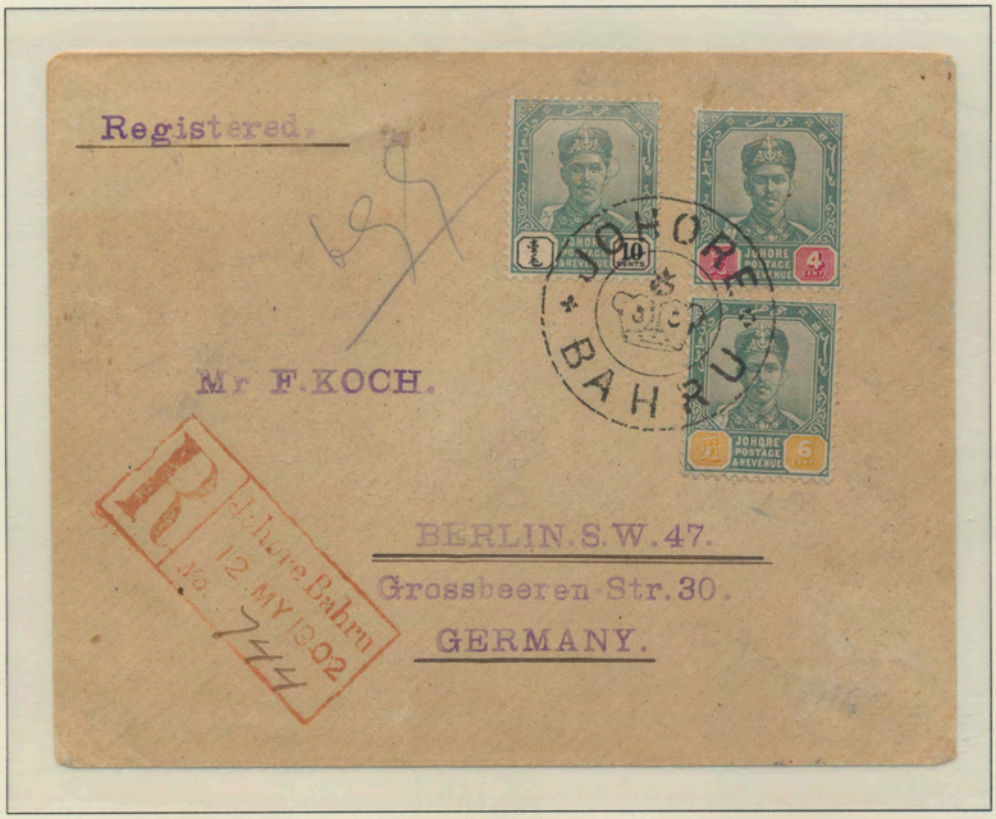

Postal Rate from 1st. Jan. 1899 to 1st. Jan. 1918 - 8¢ UPU letter rate + 5¢ Registration fee
Johore 4¢+6¢+10¢(=20¢ overpaid by 7¢) stamps cancelled with R3 & K3 on 12 5.02 to Germany

JOHORE

JOHORE BAHRU

Box cancellation with No. inscribed at centre
Proud Type R6 used from 22.3.22 to 12.12.27

Postal Rate from 1st. Oct. 1921 to 1st. Jan. 1932 - 6¢ per oz. + 3¢ per ½oz. GB & Empire letter rate + 12¢ Registration fee
Johore 5¢+6¢+10¢(=9¢ per 1½ oz. + 12¢ registration fee) stamps cancelled with R6 & D14 on 6.2.25 to England

JOHORE

JOHORE BAHRU

Box cancellation with date inscribed at centre
Proud Type R7 used from 9.8.28 to 21.10.30

Postal Rate from 1st. Oct. 1921 to 1st. Jan. 1941 - 12¢ UPU letter rate + 15¢ Registration fee
Johore 5¢+10¢+12¢(=27¢) stamps cancelled with R7 & D15 on 21.10.30 to Austria

JOHORE

JOHORE BAHRU

Single ring cancellation with date inscribed at centre
Proud Type PD3 used from 17.5.00 to 19.9.04

Postal Rate 1st. Jan. 1899 to 1st. Jan. 1918 - 3¢ UPU postcard rate
Johore 3¢ stamp cancelled with PD3 & K3 on 24.4.02 to Germany

JOHORE

JOHORE BAHRU

Triangular cancellation with "T" inscribed at centre
Proud Type UP3 used from 9.8.35 to 24.4.41

UNDERPAID AIRMAIL LETTER TO ENGLAND

Taxed by 9½d for additional 25¢ per ½ oz. weight
(GB 9½d postage due stamps at back)

Airmail Postal Rate from 16th. Nov. 1934 to 26th. Feb. 1938 - 25¢ per ½ oz. All-inclusive airmail letter rate by Imperial Airways
Johore 5x5¢(=25¢) stamps cancelled with UP3 & D19 on 29.5.37 to England

JOHORE

BATU ANAM

Double ring cancellation with date inscribed at centre
Proud Type D6 used from 17.1.33 to 6.12.41

Airmail Postal Rate from 4th. Sept. 1939 to 8th. May 1941 - 55¢ per ½ oz. Wartime inclusive airmail letter rate by Imperial Airways
Johore 5¢+50¢(=55¢) stamps cancelled with D6 on 19.3.41 to England

JOHORE

BATU PAHAT

Single ring cancellation with date inscribed at centre
Proud Type D5 used from 9.1.11 to 2.4.17

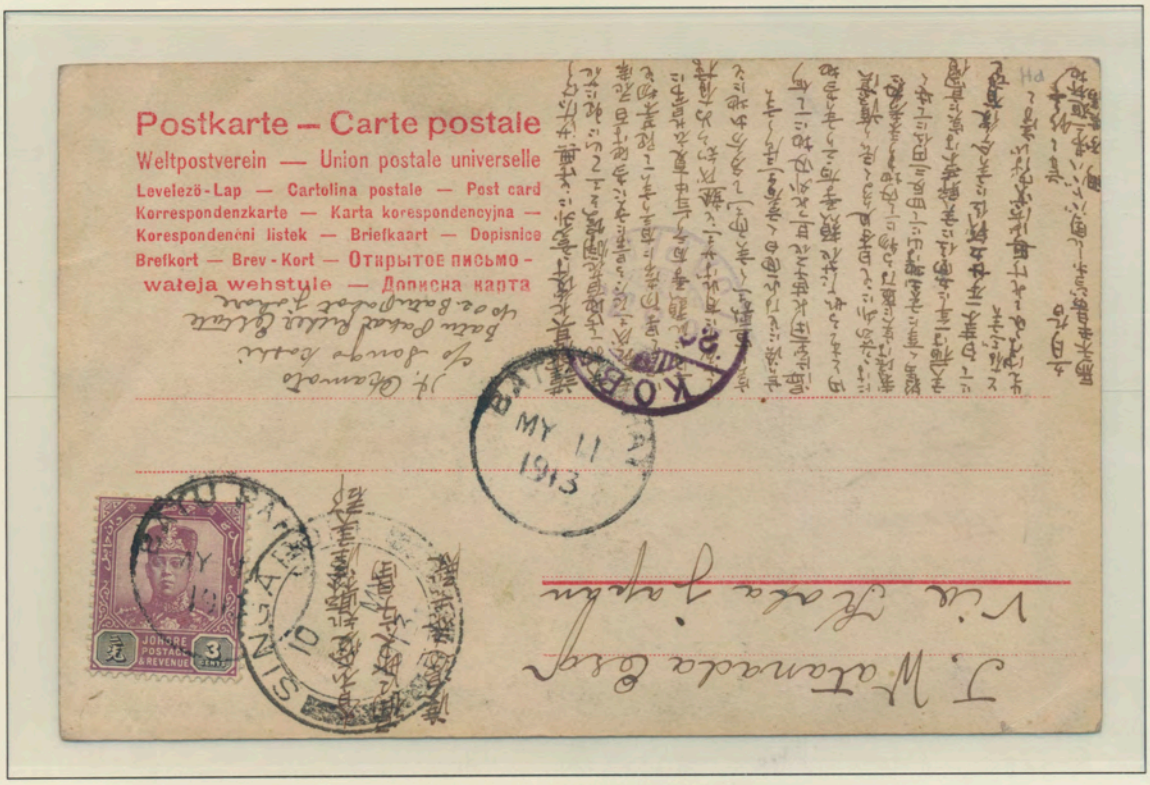

Postal Rate 1st. Jan. 1899 to 1st. Jan. 1918 - 3¢ UPU postcard rate
Johore 3¢ stamp cancelled with D5 on 11.5.13 to Japan

JOHORE

BATU PAHAT

Double ring cancellation with date inscribed at centre
Proud Type D6 used from 1.6.17 to 12.8.19

Postal Rate 1st. Jan. 1918 to 1st. Oct. 1921 - 10¢ UPU letter rate
Johore 10¢ stamp cancelled with D6 on 28.3.21 to Japan

JOHORE

BATU PAHAT

Single ring cancellation with date inscribed at centre
Proud Type D7 used from 4.10.19 to 19.12.23

Postal Rate 1st. Jan. 1918 to 1st. Oct. 1921 - 10¢ UPU letter rate + 10¢ Registration fee
Johore 2x10¢(=20¢) stamps cancelled with D7 on 23.4.21 to Austria

JOHORE

BATU PAHAT

Single ring cancellation with date inscribed at centre
Proud Type D10 used from 27.6.28 to 17.7.36

Postal Rate 1st. Oct. 1921 to 1st. Jan. 1932 - 6¢ GB & Empire letter rate
Johore 1¢+5¢(=6¢) stamps cancelled with D10 on 29.5.29 to England

JOHORE

BATU PAHAT

Double ring cancellation with date inscribed at centre
Proud Type D12 used from 20.5.31 to 18.11.41

Postal Rate 1st. Jan. 1932 to 1st. Jan. 1941 - 8¢ GB & Empire letter rate + 15¢ Registration fee
Johore 2x1¢+2¢+4x5¢(=24¢ overpaid by 1¢) cancelled with D12 on 3.7.39 to England

JOHORE

BATU PAHAT

Double ring cancellation with date inscribed at centre
Proud Type D13 used from 18.7.31 to 6.1.42

Airmail Postal Rate from 28th. Feb. 1938 to 2nd. Sept. 1939 - 8¢ per ½ oz. All-up inclusive airmail rate by Imperial Airways
Johore 1¢+2¢+5¢(=8¢) stamps cancelled with D13 on 21.3.38 to England

JOHORE

BEKOK

Single ring cancellation with date inscribed at centre
Proud Type D3 used from 29.8.32 to 29.12.41

Airmail Postal Rate from 28th. Feb. 1938 to 2nd. Sept. 1939 - 8¢ per ½ oz. All-up inclusive airmail rate by Imperial Airways
Johore 1¢+2¢+5¢(=8¢) stamps cancelled with D3 on 7.7.39 to England

JOHORE

BENUT

Single ring cancellation with date inscribed at centre
Proud Type D4 used from 10.2.30 to 1.9.39

Airmail Postal Rate from 16th. Nov. 1934 to 26th. Feb. 1938 - 25¢ per ½ oz. All-inclusive airmail letter rate by Imperial Airways
Johore 25¢ stamp cancelled with D4 on 13.3.35 to England

JOHORE

BUKIT PASIR

Single ring cancellation with date inscribed at centre
Proud Type D2 used from 9.1.29 to 10.12.41

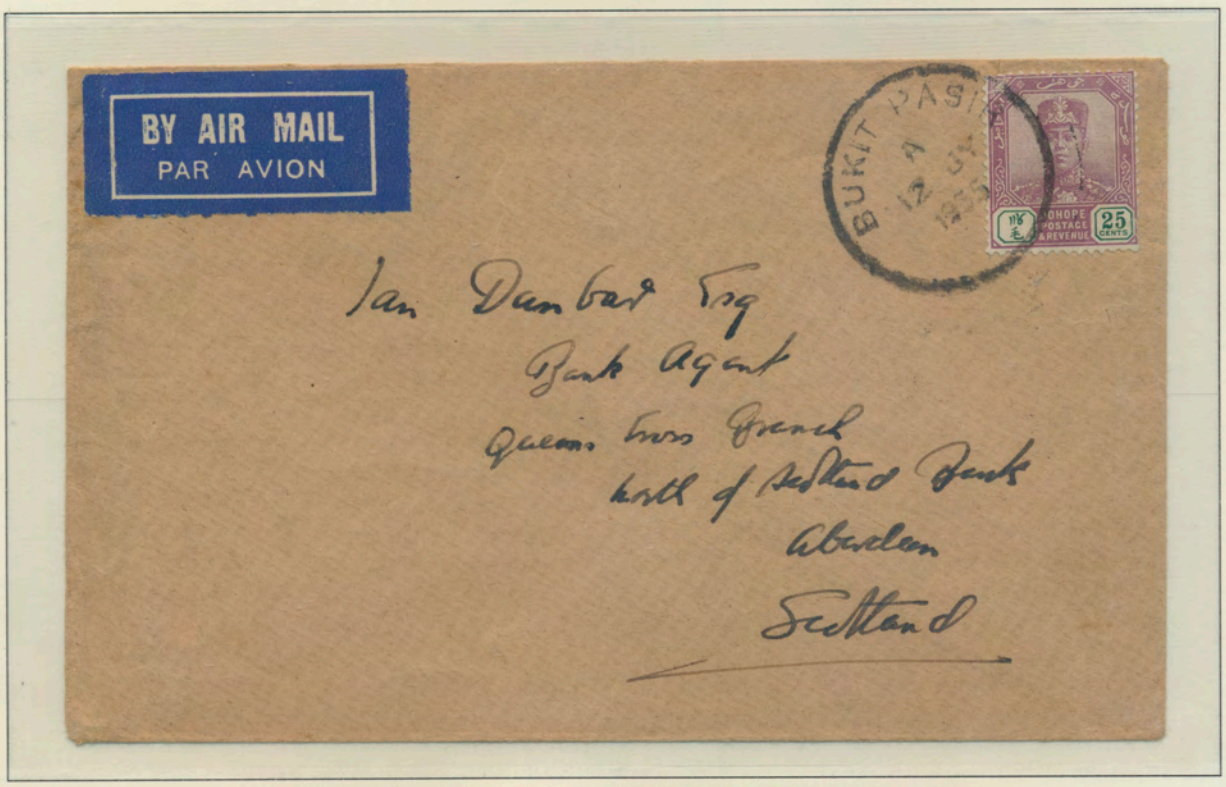

Airmail Postal Rate from 16th. Nov. 1934 to 26th. Feb. 1938 - 25¢ per ½ oz. All-inclusive airmail letter rate by Imperial Airways
Johore 25¢ stamp cancelled with D2 on 12.7.35 to Scotland