SINGAPORE

TANJONG PAGAR

Double ring cancellation with date inscribed at centre
Proud Type D2 used from 21.7.97 to 10.10.05

Postal Rate from 1st. Mar. 1894 to 31st. Dec. 1917 - 3¢ UPU Postcard rate
Straits Settlement 3¢ stamp cancelled with D2 on 6.12.04 used to France

SINGAPORE

TANJONG PAGAR

Double ring cancellation with date inscribed at centre
Proud Type D3 used from 18.12.05 to 31.12.09

Postal Rate from 25th. Dec. 1898 to 31st. Dec. 1917 - 3¢ GB & Empire Postcard rate
Straits Settlement 3¢ stamp cancelled with D3 on 2.8.06 used to New Zealand

SINGAPORE

TANJONG PAGAR

Double ring cancellation with date inscribed at centre
Proud Type D4 used from 13.1.10 to 12.1.17

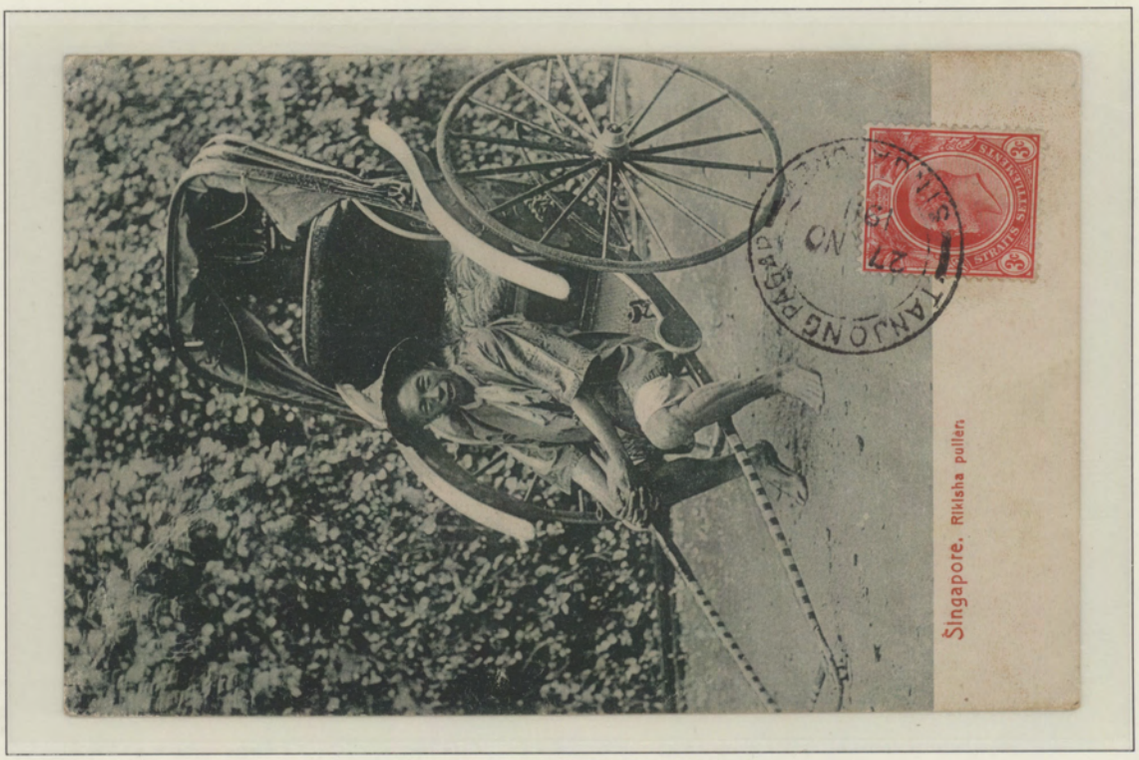

Postal Rate from 1st. Mar. 1894 to 31st. Dec. 1917 - 3¢ UPU Postcard rate
Straits Settlement 3¢ stamp cancelled with D4 on 27.11.11 used to France

SINGAPORE

TANJONG PAGAR

Double ring cancellation with date inscribed at centre
Proud Type D5 used from 2.1.18 to 3.9.28

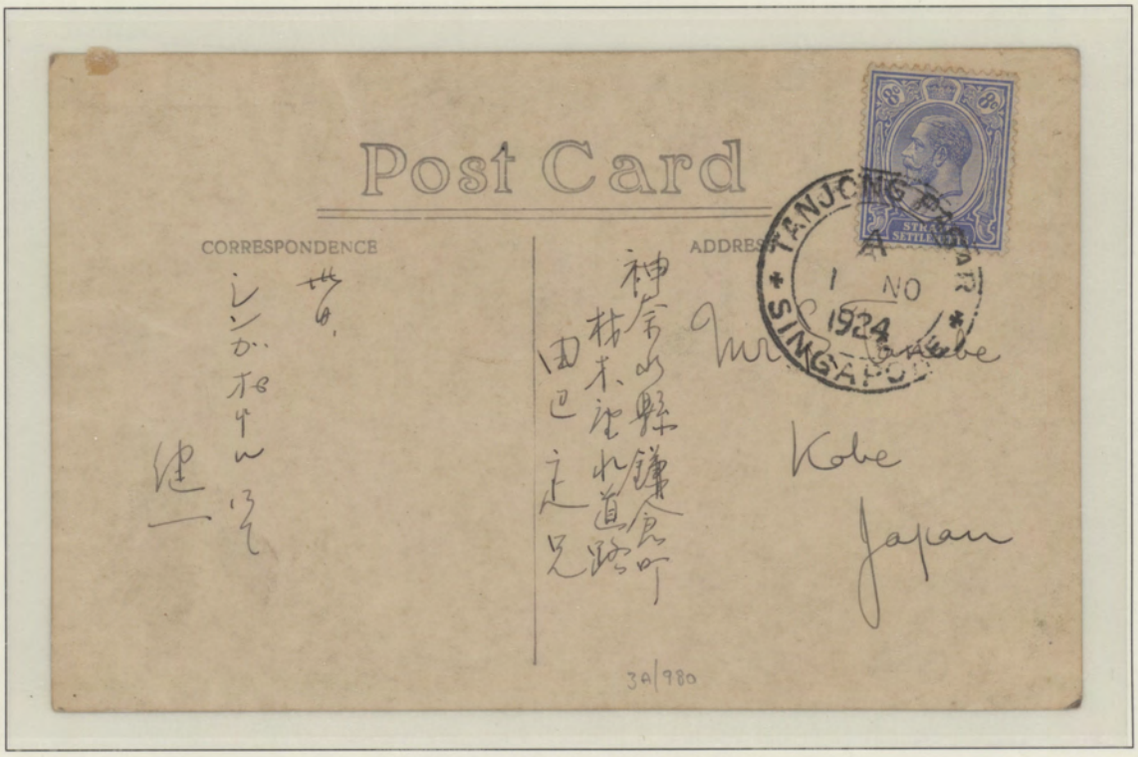

Postal Rate from 16th. Jan. 1922 to 12th. Feb. 1942 - 6¢ UPU Postcard rate
Straits Settlement 8¢ stamp(overpaid by 2¢) cancelled with D5 on 1.11.24 used to Japan

SINGAPORE

TANJONG PAGAR

Double ring cancellation with date inscribed at centre
Proud Type D6 used from 3.3.29 to 9.11.41

Postal Rate from 1st. Jan. 1932 to 27th. Feb. 1938 - 8¢ per. oz + 4¢ per add. oz. GB & Empire Letter rate + 15¢ Registration fee
Straits Settlement 2¢+5¢+2x10¢ stamps(=27¢) cancelled with D6 on 28.4.36 used to Australia

SINGAPORE

PENANG TO SINGAPORE MARINE SORTER

Double ring cancellation with date inscribed at centre
Proud Type D6 used from 29.9.05 to 13.12.14

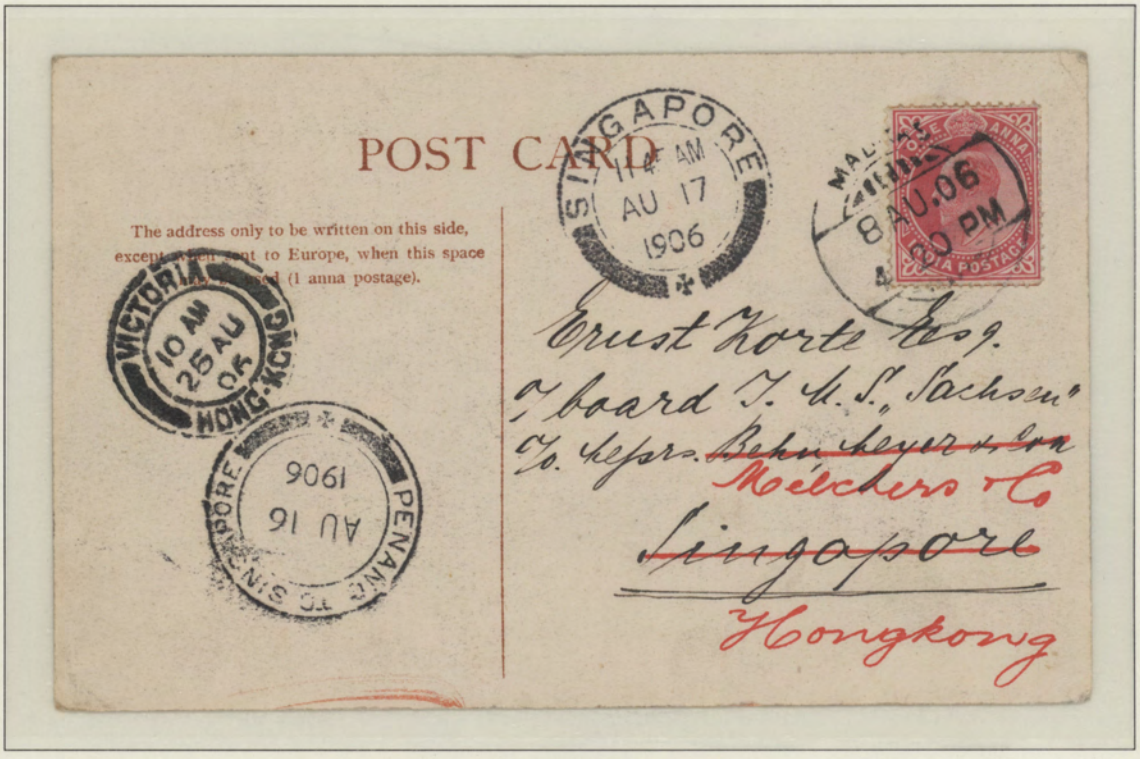

GB & Empire Postcard rate
Indian 1a. stamp cancelled at Madras with D6 on 16.8.06 used to Hong Kong

SINGAPORE

SINGAPORE TO HONG KONG MARINE SORTER

Single ring(23mm dia.) cancellation with date inscribed at centre
Type I used from 1879 to 1913

Postal Rate from 25th. Dec. 1898 to 31st. Dec. 1917 - 3¢ GB & Empire Postcard rate
Straits Settlement 3¢ stamp cancelled with Type I on 15.2.08 used to Hong Kong

SINGAPORE

FRENCH MAIL BOATS

Double ring cancellation with date inscribed at centre
"LIGNE N" at upper curve & "PAQ. FR. NO.2 at lower curve

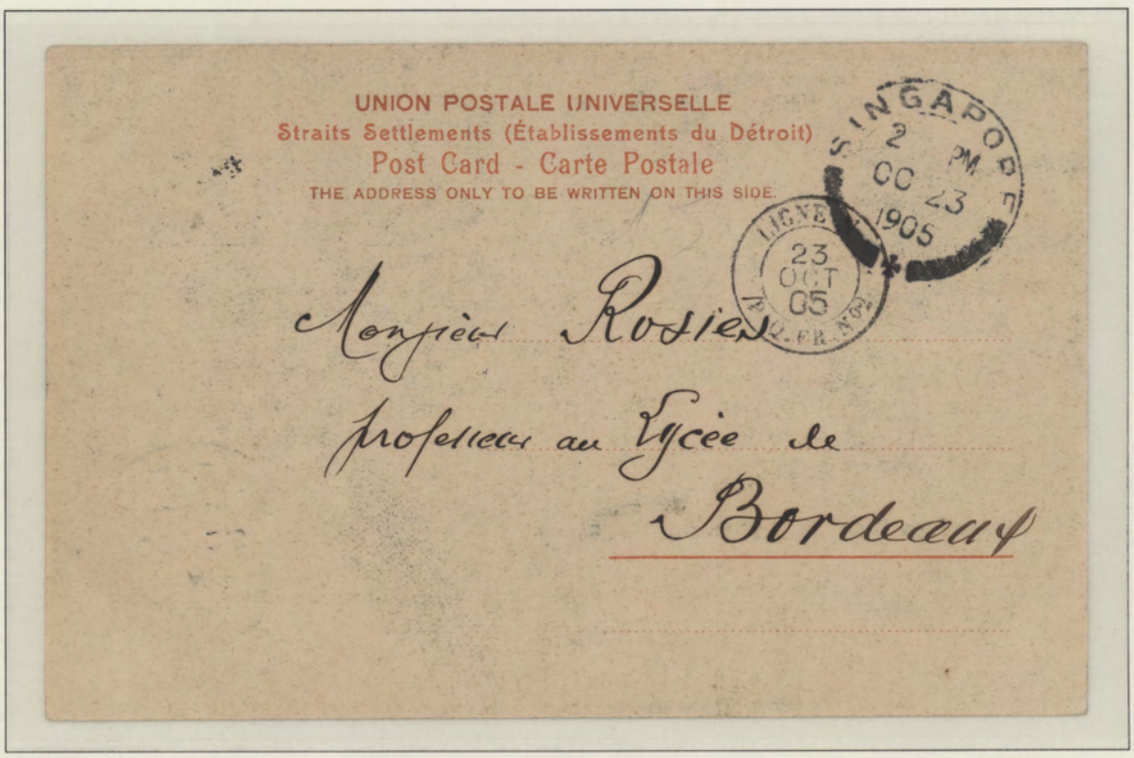

Postal Rate from 1st. Mar. 1894 to 31st. Dec. 1917 - 3¢ UPU Postcard rate
Straits Settlement 3¢ stamp cancelled at Singapore with French Mail Boat mark on 23.10.05 used to France

SINGAPORE

FRENCH MAIL BOATS

Octogonal ring cancellation with date inscribed at centre
"LIGNE N" at top with "PAQ. FR. NO.5 at bottom side

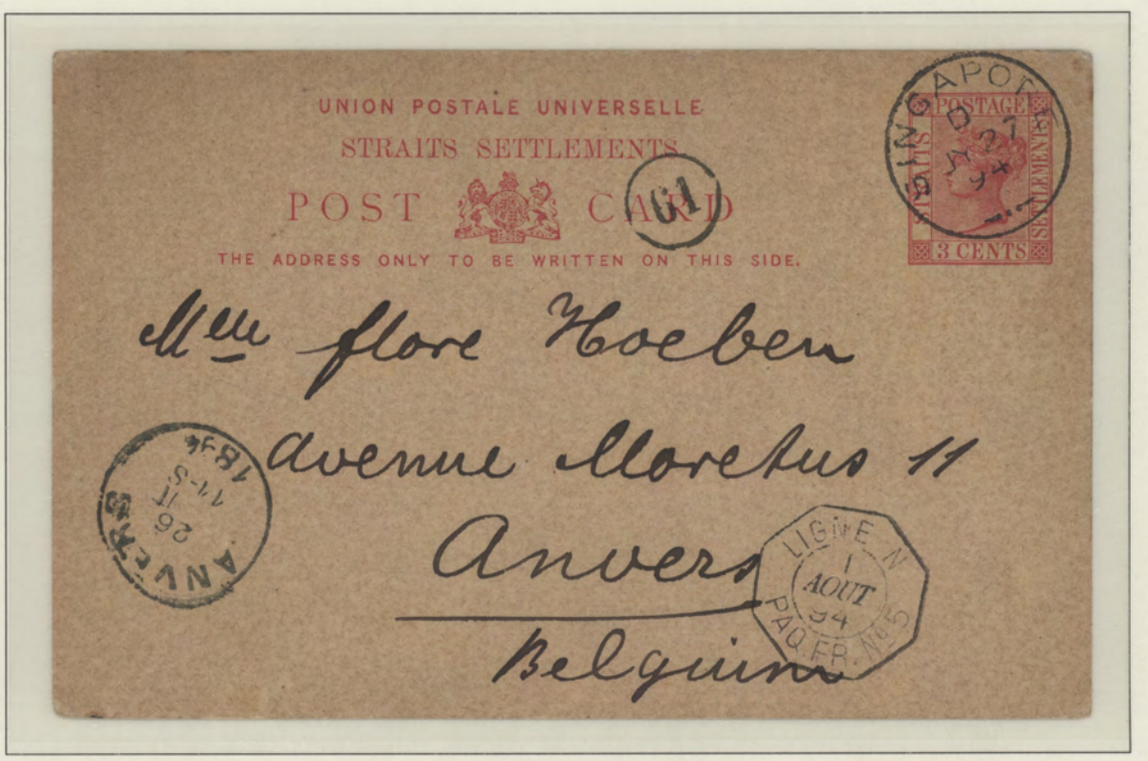

Postal Rate from 1st. Mar. 1894 to 31st. Dec. 1917 - 3¢ UPU Postcard rate
Straits Settlement 3¢ postcard cancelled at Singapore with French Mail Boat mark on 1.8.94 used to Belgium

SINGAPORE

FRENCH MAIL BOATS

Octogonal ring cancellation with date inscribed at centre
"YOKOHAMA" & "MARSEILLE" at sides with "L.N. NO.6 at lower side

Postal Rate from 1st. Mar. 1894 to 31st. Dec. 1917 - 3¢ UPU Postcard rate
Straits Settlement 3¢ stamp cancelled at Singapore with French Mail Boat mark on 25.9.06 used to France

JOHN LITTLE & CO.
Raffles-Square
Singapore

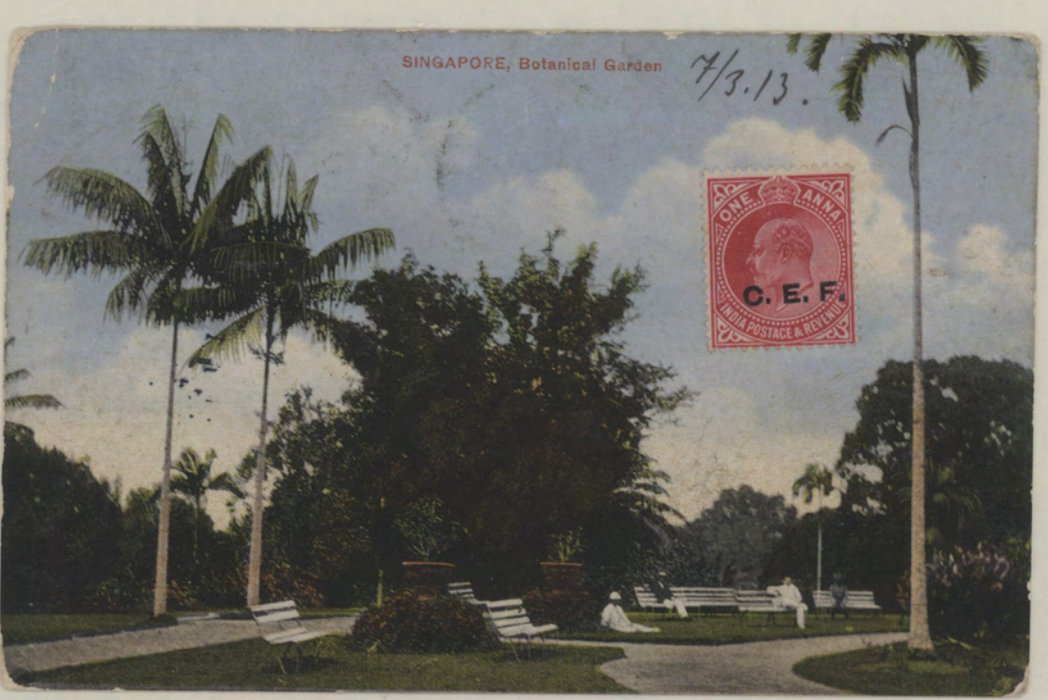
SINGAPORE, Botanical Garden
7/3.13.
ONE ANNA
C. E. F.
INDIA POSTAGE & REVENUE

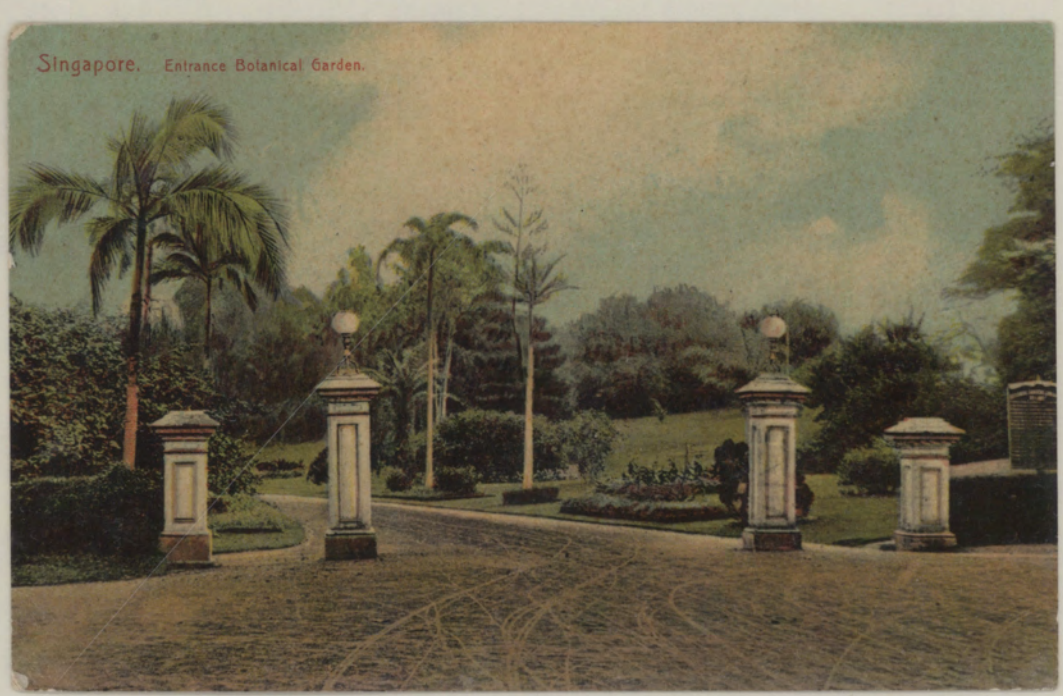
Singapore. Entrance Botanical Garden.

Greetings
from Singapore
10. Febr. 1900
S. g. f. A. Mit aller-
herzl. dank für Ihre
lieb. werdg Karte z. Neu-
en Jahr die mir
hier geworden. –
Ich erwidere Ihre frdl.
Glückwünsche aufrichtig
u. hoffe daß auch
in diesem Jahre
gute Gesundheit u. viel
Gl. & Segen Ihnen u. Ihrer wg Familie zu Teil werden
möge. Mit freundl. Gruß Paul Rickmers.

Singapore. Battery Road.

Tausend Grüße, bis zum Wiedersehen am 8. August in Bremerhaven, sendet Euch Lieben,

Euer Willy.

Singapore. Botanical Garden.

"Singapore"
July 12. 05
Arrived here this morning
Jack

13

Singapore.
Botanical Garden.

5/1/05
Dear Mrs T.

Arrived at Singapore first thing this morning. 'Tis undoubtedly the best place we have called at so far.
Had a high time in Colombo during the short time I was there
Ipso v. sincere
Charlie

Singapore. Government House.

Singapore. 26-11-'04
Miss Holst.

Singapore. Malay Village St. James.

Am writing. Have not received letters from you
Hope to, Soon. Write Calcutta. Love from Era

Bronze Statue of Raffles, Singapore

Singapore. Pine Apples.

SINGAPORE PERFINS

GIFFEN TYPE A3 - A.G

Adamson, Gilfillan & Co. Ltd. of Collyer Quay. Commenced business as Gilfillan, Wood & Co., merchants in 1867. Changed to Adamson Gilfillan & Co. in 1904, and lastly to Harper Gilfillan just prior to the war, and still trades under that name.

Sideways

Sideways

Inverted

Sideways

7 MAR 1919 - Singapore to China (Adamson, Gilfillan & Co's perfin, on company's envelope)

SINGAPORE PERFINS

GIFFEN TYPE A5 - A.P.C.

Reversed

Inverted

Asiatic Petroleum Co. was formed by the amalgation of the Shell Transport Co. and the Royal Dutch Petroleum Co. in 1907.

15 AUG 1936 - Singapore to Dutch East Indies (Backstamped on arrival at Tjepoe on 18th. Aug. 1936)

SINGAPORE PERFINS

GIFFEN TYPE B1 - B & CO.

Inverted

Boustead & Co., Singapore began trading about 1827, later on 1st. Jan. 1864 it became Boustead, Schwabe & Co., reverting back to Boustead & Co. in 1867. They traded as general merchants in both Singapore and Penang and later throughout the Malay Peninsula. Although not the earliest, they were the largest users of perfins.

SINGAPORE PERFINS

GIFFEN TYPE B1 - B & CO.(Cont' d)

16 JAN 1941 - Singapore to England (Boustead & Co's perfin, backstamped with company chop)

SINGAPORE PERFINS

GIFFEN TYPE B8 - B.C.L

Reversed

Borneo Co. Ltd. of Finlayson Green, Singapore. General merchants commenced trading as W R Patterson & Co. in 1842, became Borneo & C0. on 31st. July 1857.

29 AUG 1906 - Singapore to England

SINGAPORE PERFINS

GIFFEN TYPE B10 - B.M / & Co.

Behn Meyer & Co. of Collyer Quay, Singapore. Established on 1st. Nov. 1840. The partnership was dissovled on the 1st. Mar. 1850, but carried on trading under the name. This firm of German orgin, was liquidated with the advent of the great war of 1914-1918.

21 APR 1881 - Singapore to USA (Behn Mayer & Co's perfin, on company's envelope)

SINGAPORE PERFINS

GIFFEN TYPE B11 - B.M.C.

Horizontal & inverted

Behn Meyer & Co., Collyer Quay, Singapore. Established on 1st. Nov. 1840. The partnership was dissovled on the 1st. Mar. 1850, but carried on trading under the name. This firm of German orgin, was liquidated with the advent of the great war of 1914-1918.

25 APR 1907 - Singapore to Germany (Behn Meyer & Co's perfin, on company's envelope)

SINGAPORE PERFINS

GIFFEN TYPE D1 - $\frac{D\ A}{B}$

Deutsches Asiatische Bank, Singapore. Head office in Shanghai. Close with the advent of the 1914-1918 war.

8 NOV 1906 - Singapore to India

SINGAPORE PERFINS

GIFFEN TYPE E1 - E.A.C.

East Asiatic Co. of Raffles Square, Singapore. Established in Copenhagen in 1897. Branch opened in Singapore 1902.

1 DEC 1910 - Singapore to Denmark

SINGAPORE PERFINS

GIFFEN TYPE H7 - H S B

Inverted

Hong Kong Shanghai Banking Corp, Singapore. This bank was established in Hong Kong in 1865. A branch was opened on the 5th. Dec. 1877 in Singapore.

SINGAPORE PERFINS

GIFFEN TYPE H7 - H S B(Cont' d)

5 SEP 1916 - Singapore to Russia (Back flap with "Hong Kong Bank, Singapore" pre-printed)

SINGAPORE PERFINS

GIFFEN TYPE H8 - HS / BC

Hong Kong Shanghai Banking Corp, Singapore. This bank was established in Hong Kong in 1865. A branch was opened on the 5th. Dec. 1877 in Singapore.

SINGAPORE PERFINS

GIFFEN TYPE H8 - HS / BC(Cont' d)

4 OCT 1922 - Singapore to England (Back flap with "Hong Kong Bank, Singapore" pre-printed)

SINGAPORE PERFINS

GIFFEN TYPE K2 - K.D. / K.

Kaiserlich Deutsches Konsulat, Singapore. German consulate which was closed down with the advent of the 1914-1918 Great War.

16 SEP 1903 - Singapore to Germany

SINGAPORE PERFINS

GIFFEN TYPE M8 - Mc A / & Co / Ltd.

McAlister & Co. Ltd., Battery Road, Singapore. The firm of merchants was established in 1857.

28 APR 1919 - Singapore to England

SINGAPORE PERFINS

GIFFEN TYPE P4 - PS / & Co

Paterson, Simons & Co., of Collyer Quay, Singapore. Founded as Kerr, Rawson & Co. in 1835, changed to Paterson, Simons & Co. on the 1st. May 1859. They absorbed William McKerrow in 1907. General merchants.

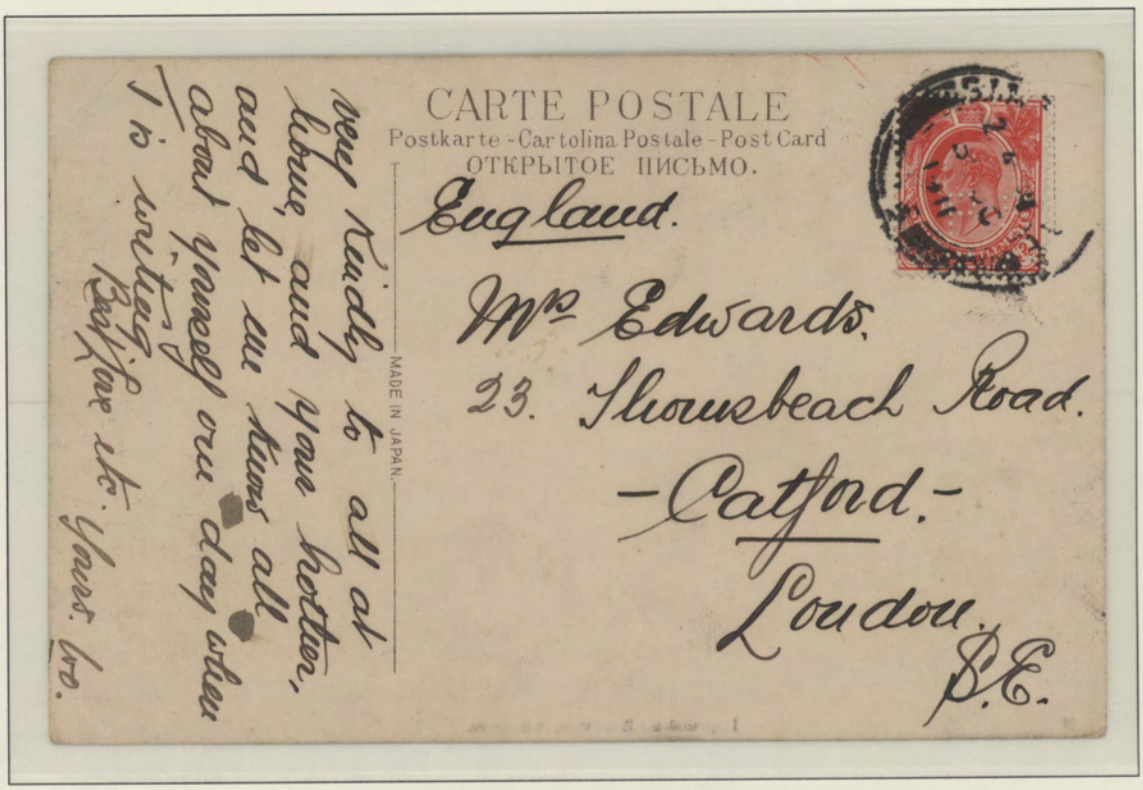

3 OCT 1911 - Singapore to England

SINGAPORE PERFINS

GIFFEN TYPE W2 - W M / & Co.

W Mansfield & Co., Coller Quay, Singapore. The firm was established in 1866 and liquidated on 30th. June 1922.

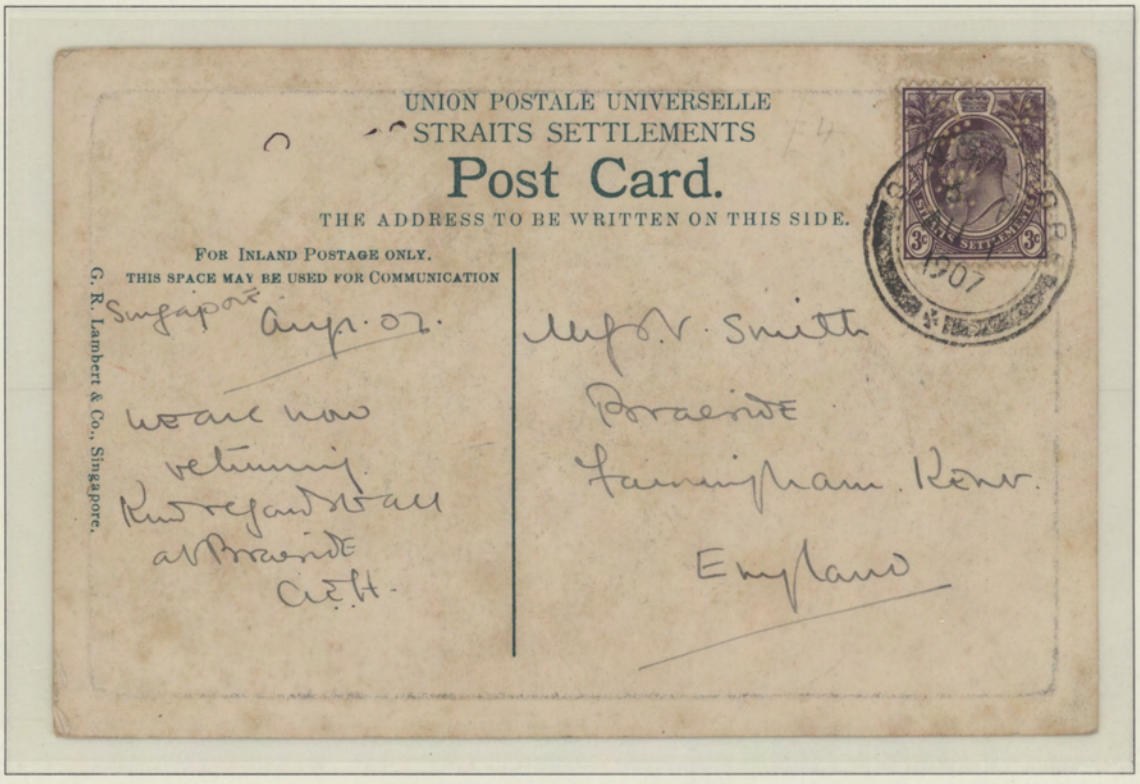

1 AUG 1907 - Singapore to England

SINGAPORE POSTAL HISTORY

LOCAL POSTCARD RATES

1¢ postcard rate from 15th. Dec. 1884 to 31st. Dec. 1917

1 NOV 1899 - Used in Singapore

7 MAY 1902 - Used in Singapore

SINGAPORE POSTAL HISTORY

LOCAL POSTCARD RATES

2¢ postcard rate from 1st. Jan. 1918 to 7th. Apr. 1940

30 JUN 1932 - Used in Singapore

13 NOV 1939 - Used in Singapore

SINGAPORE POSTAL HISTORY

LOCAL LETTER RATES

2¢ per ½ oz. local letter rate from 1st. Mar. 1880 to 1900

20 APR 1892 - Used from Singapore to Pahang

SINGAPORE POSTAL HISTORY

LOCAL LETTER RATES

3¢ per two oz. local letter rate from 16th. Oct. 1905 to 31st. Dec. 1917

9 DEC 1916 - Used in Singapore

SINGAPORE POSTAL HISTORY

LOCAL LETTER RATES

5¢ per two oz. + 1¢ per add. oz. local letter rate from 1st. Jan. 1932 to 7th. Apr. 1940

5¢ rate + 15¢ registration fee

5 MAY 1933 - Singapore to Perak

18 JUN 1936 - Singapore to Perak

SINGAPORE POSTAL HISTORY

OFFICIAL MAIL

Free Postage

GOVERNMENT ENVELOPE

"On His Majesty's Service" cancelled by Proud Type OPD5 in red
on official O.H.M.S./"POST OFFICE" envelope

17 MAY 1933 - Singapore to Selangor (Backstamped on arrival at Kuala Lumpur on 18th. May 1933)

SINGAPORE POSTAL HISTORY

LOCAL PRINTED MATTER RATES

2¢ per two oz. local printed matter rate from 1st. Jan. 1926 to 12th. Feb. 1942

15 AUG 1936 - Singapore to Perak

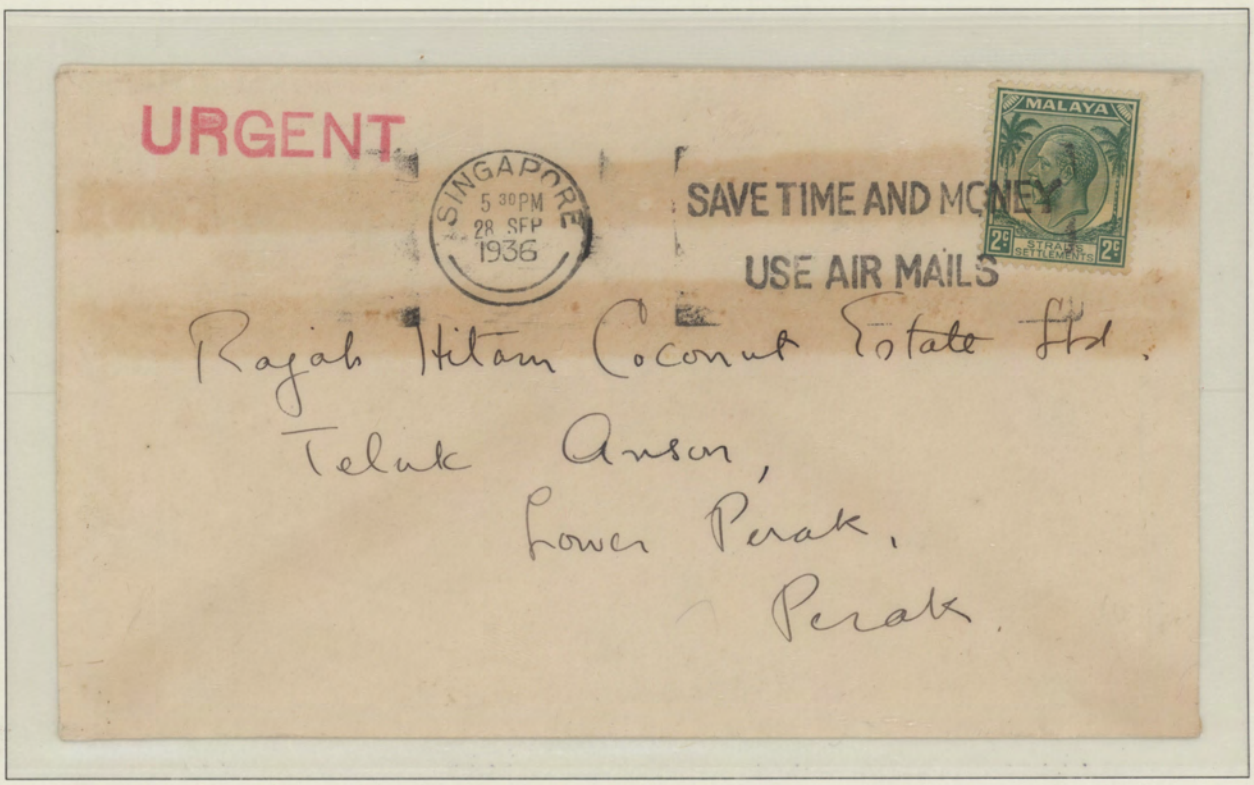

28 SEPT 1936 - Singapore to Perak

SINGAPORE POSTAL HISTORY

IMPERIAL POSTCARD RATES

3¢ postcard rate from 25th. Dec. 1898 to 31st. Dec. 1917

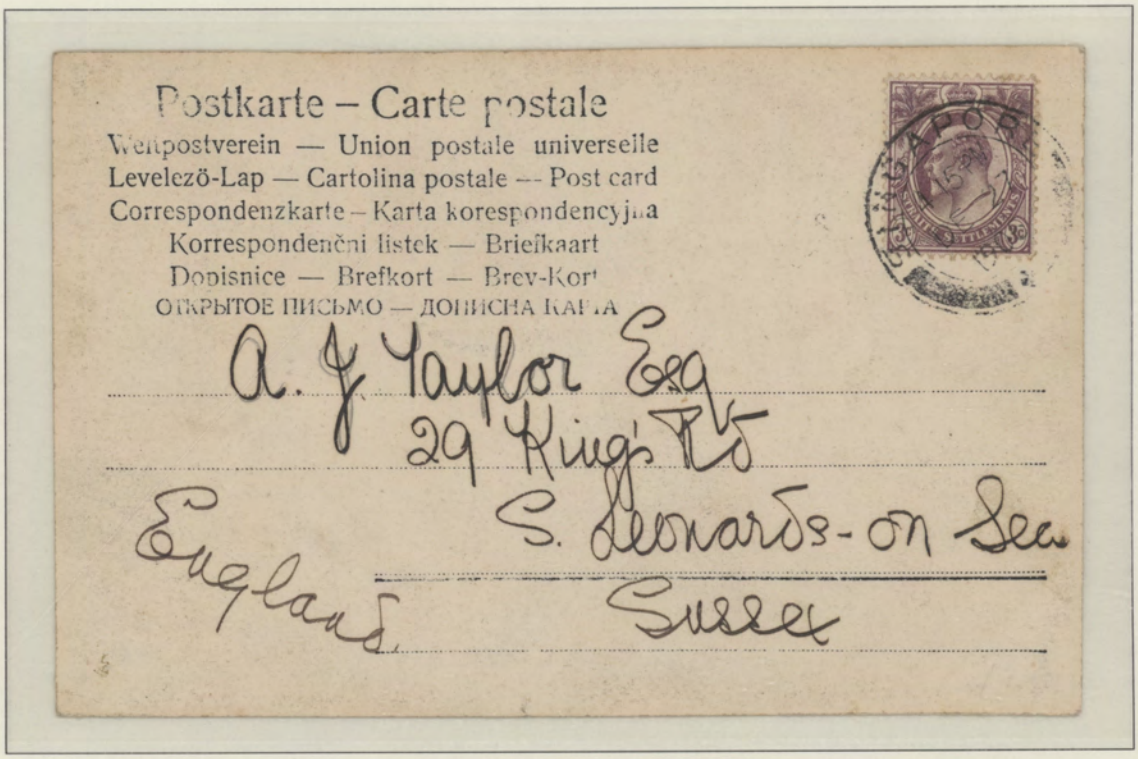

27 DEC 1900 - Singapore to England

4 MAY 1917 - Singapore to England

SINGAPORE POSTAL HISTORY

OFFICIAL MAIL

Free Postage

ON ACTIVE SERVICE

"On Active Service" postcard and stampless

29 MAR 1917 - Singapore to England

SINGAPORE POSTAL HISTORY

IMPERIAL POSTCARD RATES

4¢ postcard rate from 1st. Jan. 1918 to 12th. Feb. 1942

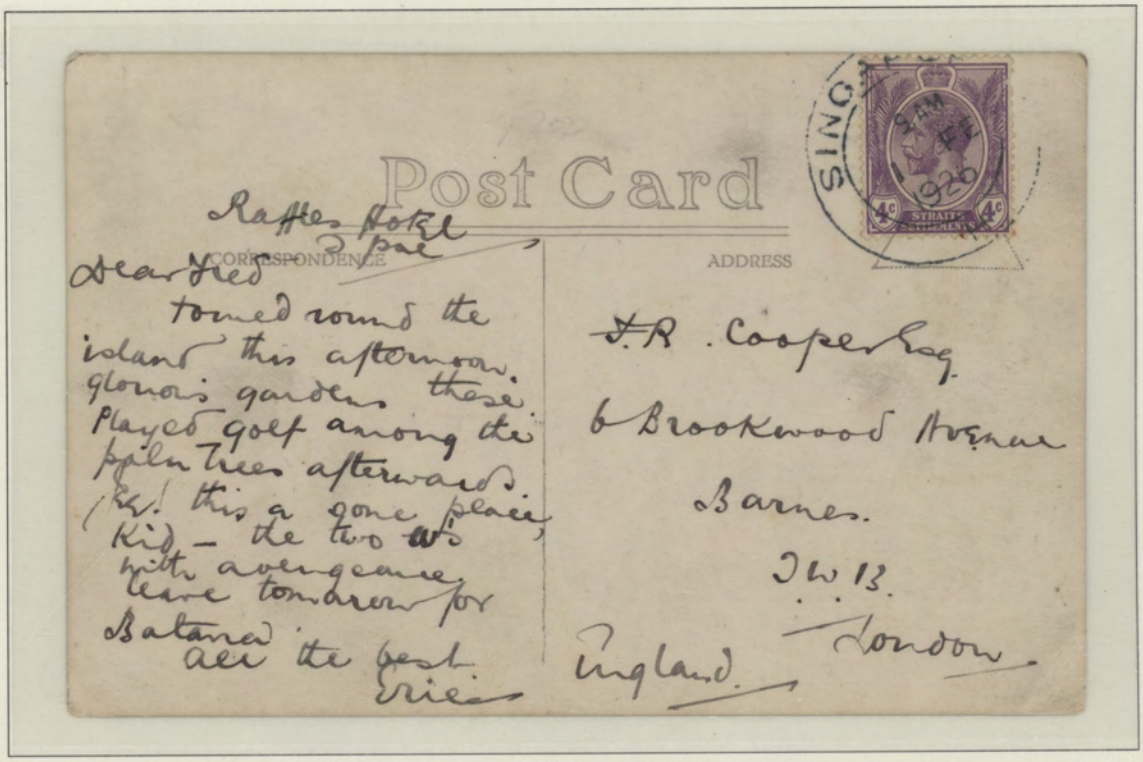

1 FEB 1926 - Singapore to England

17 FEB 1934 - Singapore to England

SINGAPORE POSTAL HISTORY

IMPERIAL LETTER RATES

4¢ per ½ oz. Imperial letter rate from 1900 to 30th. Sept. 1907

25 MAR 1903 - Singapore to England (Backstamped on arrival at Bristol on 18th. Apr. 1903)

SINGAPORE POSTAL HISTORY

IMPERIAL LETTER RATES

4¢ per ½ oz. Imperial letter rate from 1900 to 30th. Sept. 1907

9 NOV 1904 - Singapore to Burma (Backstamped on arrival at Rangoon on 14th. Nov. 1904)

SINGAPORE POSTAL HISTORY

IMPERIAL LETTER RATES

4¢ per oz. Imperial letter rate from 1st. Oct. 1907 to 15th. Jan. 1922

Double Rate
SS 2x3¢+2x10¢(=26¢) stamps, 8¢ per oz. + 8¢ per add. oz. + 10¢ registration fee for 2 oz. weight

7 SEP 1909 - Singapore to England (Backstamped on arrival at Birkenhead on 2nd. Oct. 1909)

4 DEC 1915 - Singapore to Siam (Backstamped on arrival at Bangkok on 11th. Dec. 1915) & retoured to India arriving on 31st. Jan. 1916

SINGAPORE POSTAL HISTORY

IMPERIAL LETTER RATES

6¢ per oz. Imperial letter rate from 16th. Jan. 1922 to 31st. Dec. 1931

6 JUL 1926 - Singapore to England (6¢ + 15¢ registration fee)

11 JAN 1928 - Orchard Road to England (6¢ + 15¢ registration fee)

SINGAPORE POSTAL HISTORY

IMPERIAL LETTER RATES

8¢ per oz. + 4¢ per add. oz. Imperial letter rate from 1st. Jan. 1932 to 27th. Feb. 1938

Before the Empire All-up airmail rate of 8¢

19 JAN 1933 - Singapore to England

21 SEP 1937 - Singapore to Hong Kong

SINGAPORE POSTAL HISTORY

IMPERIAL LETTER RATES

8¢ per oz. + 4¢ per add. oz. Imperial letter rate from 3rd. Sept. 1939 to 12th. Feb. 1942

After the Empire All-up airmail rate of 8¢

4 NOV 1940 - Singapore to England

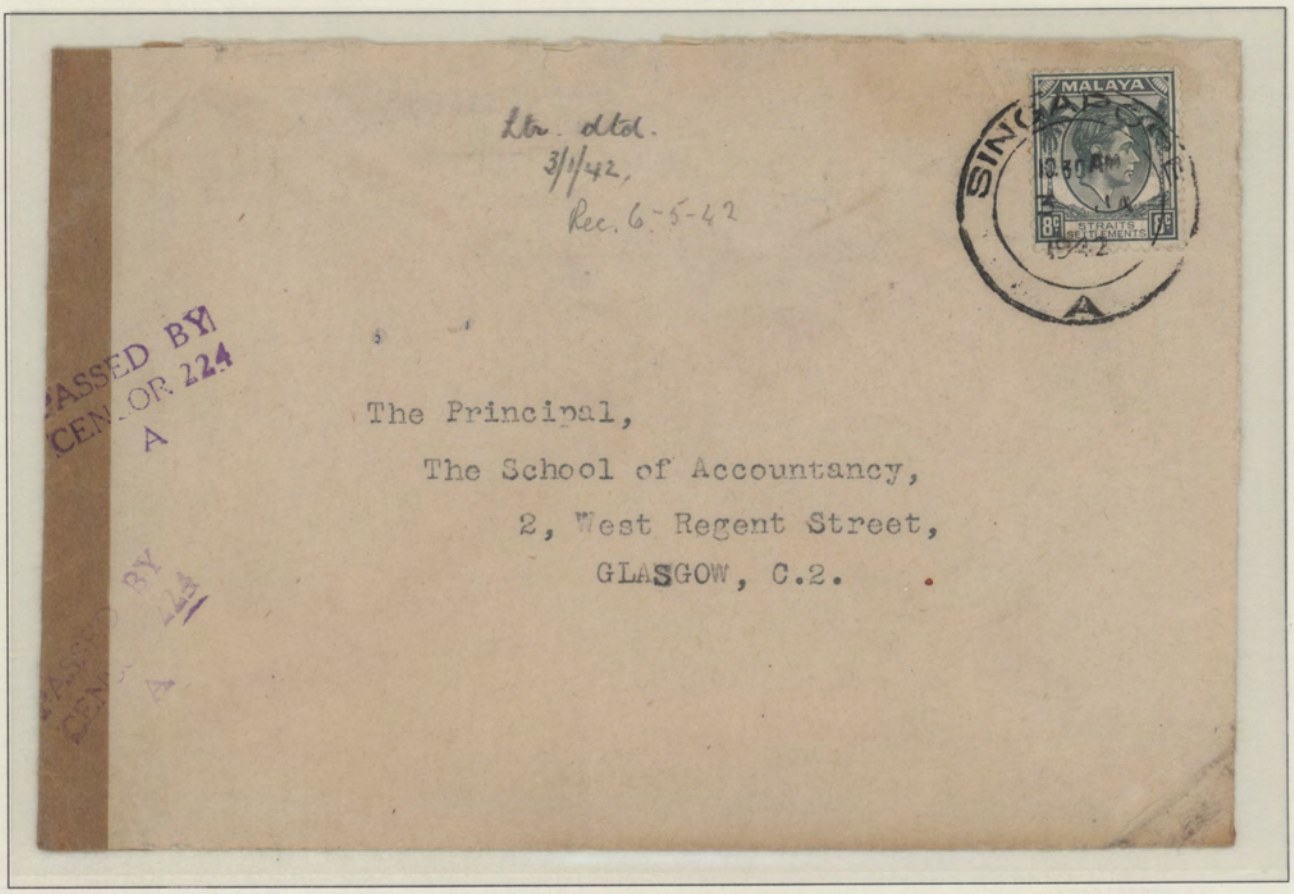

3 JAN 1942 - Singapore to England

SINGAPORE POSTAL HISTORY

IMPERIAL LETTER RATES

8¢ per oz. + 4¢ per add. oz. Imperial letter rate from 3rd. Sept. 1939 to 12th. Feb. 1942

After the Empire All-up airmail rate of 8¢

Double Rate
SS 1¢+6¢+2x10¢(=27¢) stamps, 8¢ per oz. + 4¢ per add. oz. + 15¢ registration fee for 2 oz. weight

4 OCT 1940 - Singapore to Australia (Backstamped on arrival at Sydney on 6th. Nov. 1940)

SINGAPORE POSTAL HISTORY

IMPERIAL LETTER RATES

8¢ per oz. + 4¢ per add. oz. Imperial letter rate from 3rd. Sept. 1939 to 12th. Feb. 1942

After the Empire All-up airmail rate of 8¢
Handstamped "FORCE-EMU"

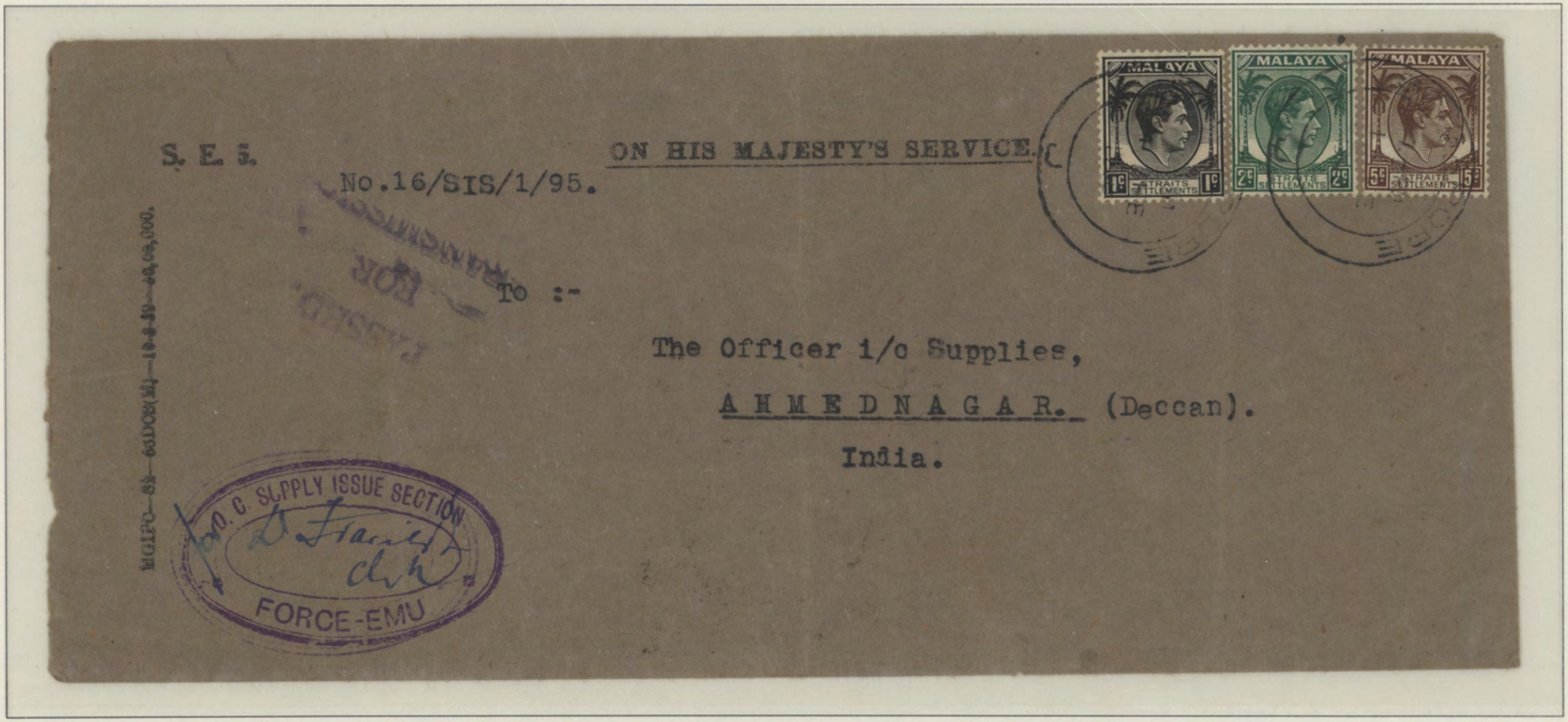

1 FEB 1940 - Singapore to India (Backstamped on arrival at Ahmednagar on 20th. Feb. 1940)

SINGAPORE POSTAL HISTORY

OFFICIAL MAIL

Free Postage

GOVERNMENT ENVELOPE

"On His Majesty's Service" handstamped by Army Unit of India (Madras Sappers & Miners)
on official O.H.M.S. envelope backstamped with FPO No.32 at Tyersall Park, Singapore

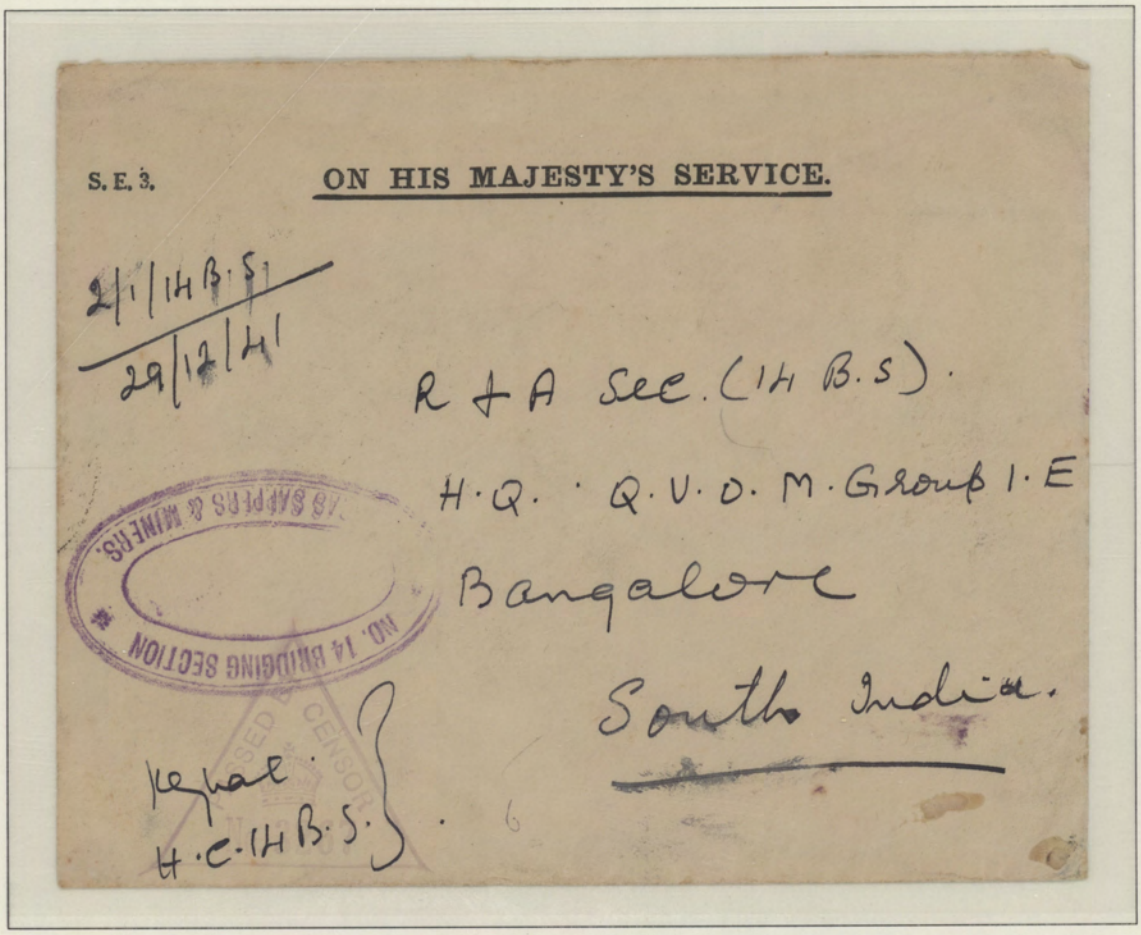

3 JAN 1942 - Singapore to India (Backstamped with FPO No.32 & Proud Type DY1 arrival at Bangalore on 23rd. Jan. 1942)

SINGAPORE POSTAL HISTORY

IMPERIAL LETTER RATES

Free Wartime Concession Surface Rate for Military Mail

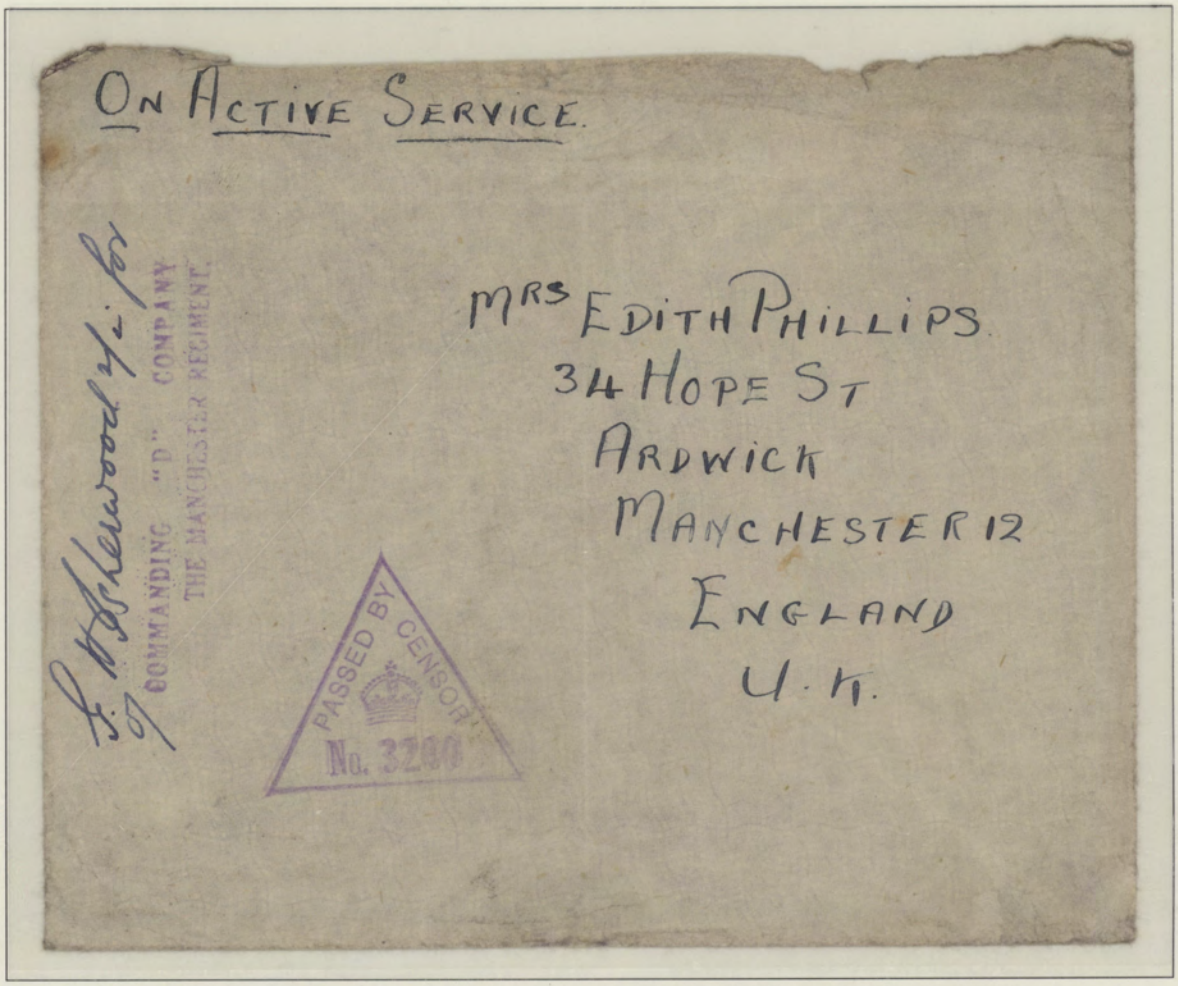

3 MAR 1941 - Singapore to England (Backstamped with FPO No. 32, Tyersall Park at concession rate)

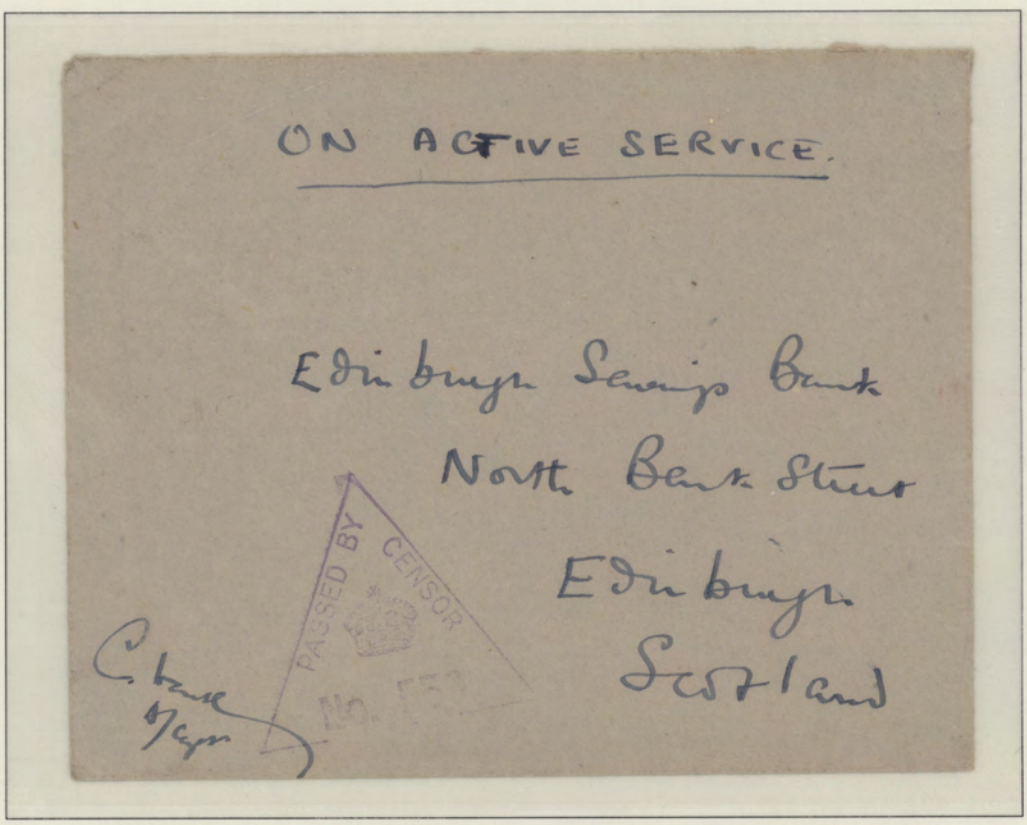

19 JAN 1942 - Singapore to Scotland (Backstamped with FPO No. 33, Changi at concession rate)

SINGAPORE POSTAL HISTORY

IMPERIAL PRINTED MATTER RATES

1¢ per two oz. Imperial printed matter rate from 25th. Dec. 1898 to 31st. Dec. 1917

15 JUN 1896 - Singapore to England

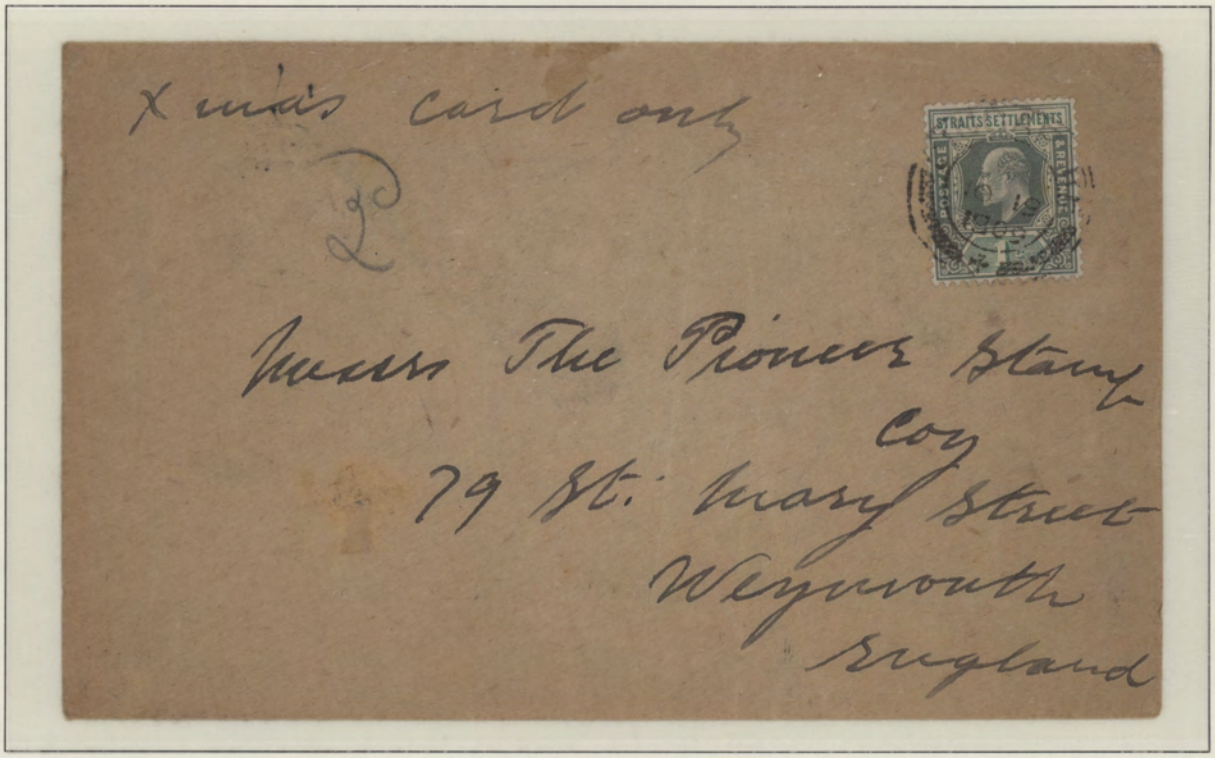

19 NOV 1909 - Singapore to England

SINGAPORE POSTAL HISTORY

IMPERIAL PRINTED MATTER RATES

2¢ per two oz. Imperial printed matter rate from 1st. Jan. 1926 to 12th. Feb. 1942

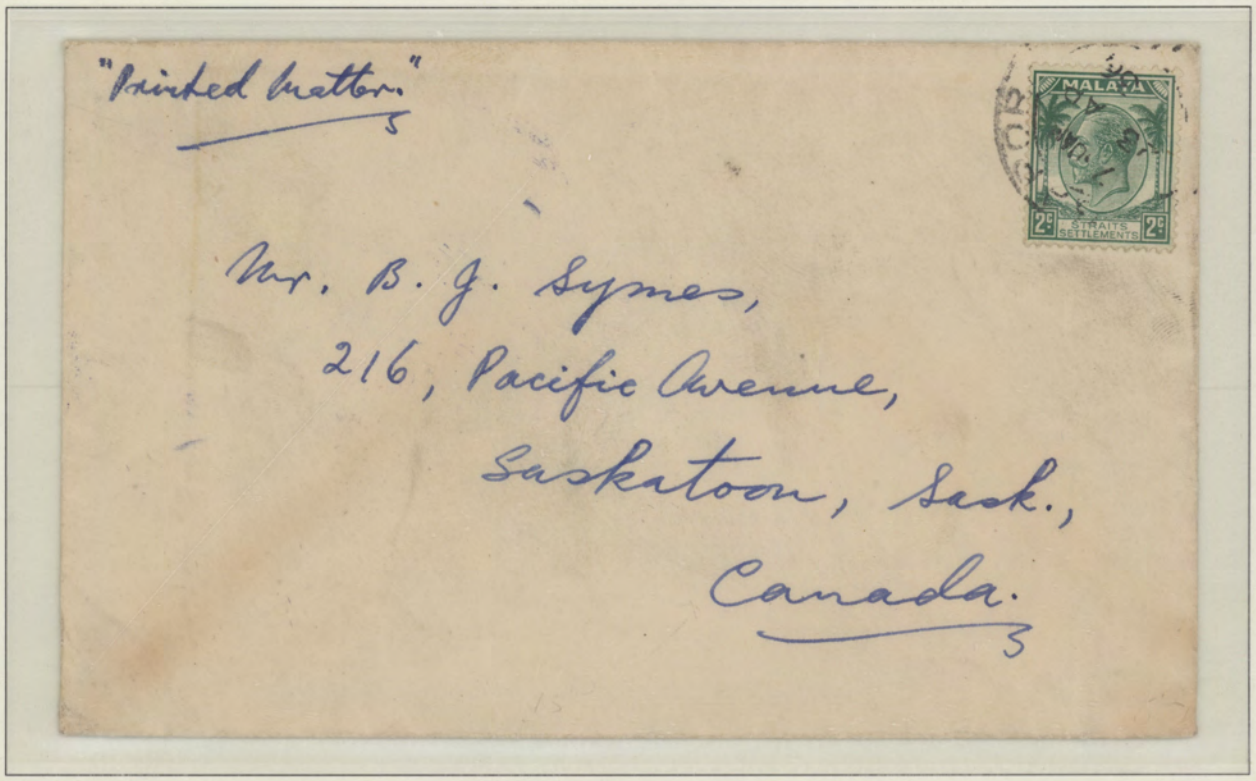

13 APR 1936 - Singapore to Canada

20 DEC 1941 - Singapore to England