UNION POSTALE UNIVERSELLE
STRAITS SETTLEMENTS
POST CARD
THE ADDRESS ONLY TO BE WRITTEN ON THIS SIDE
POSTAGE
STRAITS
SETTLEMENTS
TWO CENTS
3 CENTS
AMSTERDAM
20 MRT 93
MALACCA
SINGAPORE
FE 17
93
Amsterdam

UNION POSTALE UNIVERSELLE
STRAITS SETTLEMENTS
POST CARD
THE ADDRESS ONLY TO BE WRITTEN ON THIS SIDE
POSTAGE
STRAITS
SETTLEMENTS
TWO CENTS
3 CENTS
MALACCA
FF 26
94
Miss Alice Norman
2. Cross Park
Hartley Plymouth
England
S. Devon

POST CARD
STRAITS SETTLEMENTS.
THE ADDRESS ONLY TO BE WRITTEN ON THIS SIDE.
STRAITS SETTLEMENTS
ONE CENT
SINGAPORE
AU 22
98
Singapore

POST CARD
STRAITS SETTLEMENTS
THE ADDRESS ONLY TO BE WRITTEN ON THIS SIDE.
STRAITS SETTLEMENTS
ONE CENT
MALACCA
Mr Sato
Nagaya
Kahe
Japan
180.00

POST CARD
STRAITS SETTLEMENTS
THE ADDRESS ONLY TO BE WRITTEN ON THIS SIDE.
STRAITS SETTLEMENTS
ONE CENT
To
D. T. Lewis Esqr.
c/o: The Borneo Co: Ltd.
Singapore

POST CARD

STRAITS SETTLEMENTS

THE ADDRESS ONLY TO BE WRITTEN ON THIS

To

Mr. Jean Simek,
Bratislava, Ladova 3
Czechoslovakia

POST CARD

STRAITS SETTLEMENTS

THE ADDRESS ONLY TO BE WRITTEN ON THIS S

Mr. Martin Peters
1502A. Menard Street,
St. Louis, Mo.
U. S. A.

POST CARD

STRAITS SETTLEMENTS

THE ADDRESS ONLY TO BE WRITTEN ON THIS S

W. B. Williams Esq.
Syndicate Buildings
Cambridge

POST

STRAITS SETT

THE ADDRESS ONLY TO BE W

M. L. Quinn Conservatory of Music
598 Columbia Road,
Boston, (25) Mass.
U. S. A.

POST CARD

STRAITS SETTLEMENTS, MALAYA

THE ADDRESS ONLY TO BE WRITTEN ON THIS SIDE

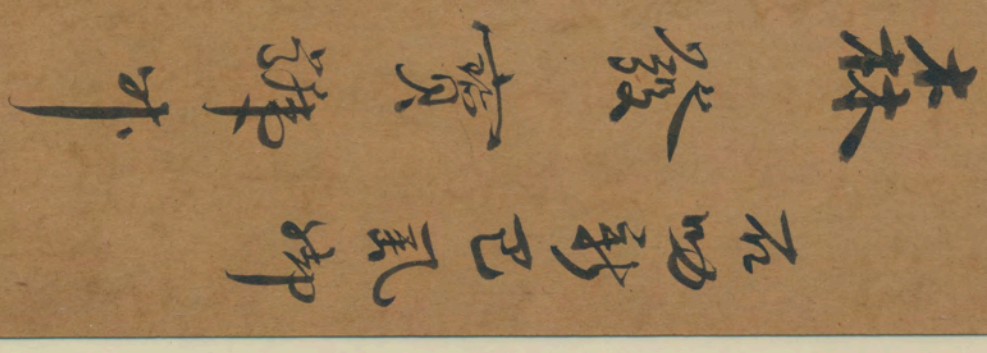

POST CARD

STRAITS SETTLEMENTS, MALAYA

THE ADDRESS ONLY TO BE WRITTEN ON THIS SIDE

Sri

S. K M.
Palaniappa Chettiar Nl.
20. Canal Road.
Telok Anson
(Perak)

POST CARD

STRAITS SETTLEMENTS, MALAYA

THE ADDRESS ONLY TO BE WRITTEN ON THIS SIDE.

Frank J. Ashness Esqr.,

516 Joo Chiat Road

Katong

SINGAPORE.

POST CARD

MALACCA. MALAYA

THE ADDRESS ONLY TO BE WRITTEN ON THIS SIDE.

POST CARD

MALACCA. MALAYA

THE ADDRESS ONLY TO BE WRITTEN ON THIS SIDE

MALAYA CENTS 2 POSTAGE PAID

MALAYA 4c MALACCA 4c

ASAHAN 11 DEC 54 - 3 45 PM

To:

Penglala Lagu Permintaan
Ka-Kampong
Radio Malaya
K. Lumpur.

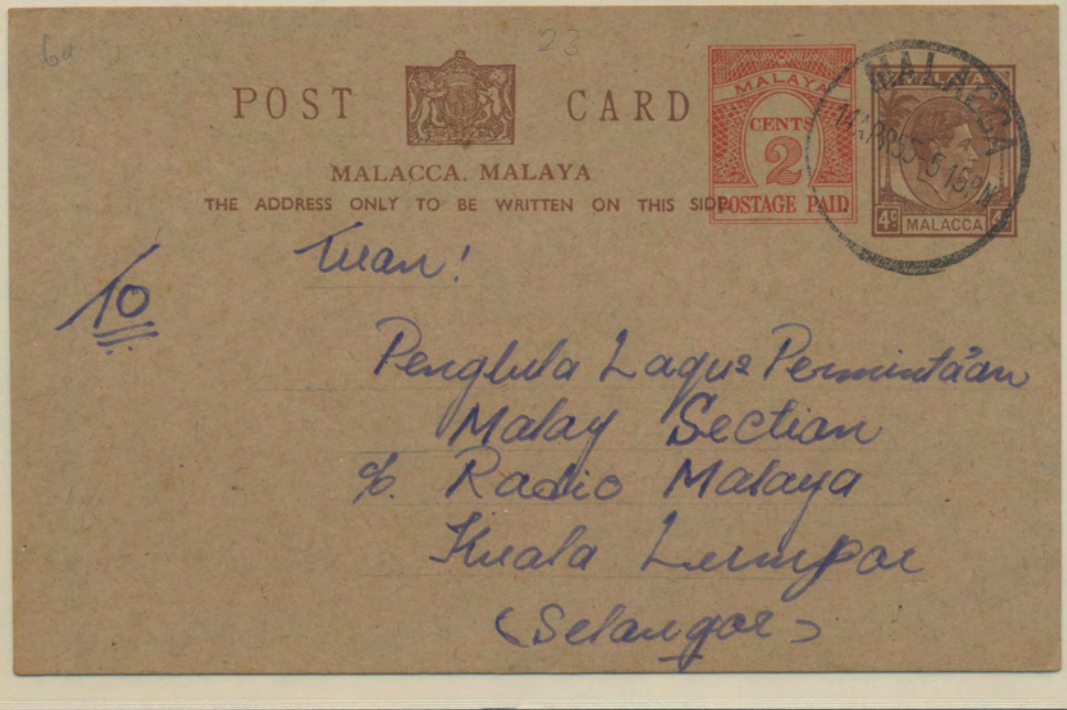

6d 23

POST CARD

MALACCA. MALAYA

THE ADDRESS ONLY TO BE WRITTEN ON THIS SIDE

MALAYA CENTS 2 POSTAGE PAID

MALAYA 4c MALACCA 4c

MALACCA 14 APR 55 5 15 PM

Tuan!

10

Penglala Lagu Permintaan
Malay Section
c/o Radio Malaya
Kuala Lumpur
(Selangor)

POST CARD

MALACCA, MALAYA

THE ADDRESS ONLY TO BE WRITTEN ON THIS SIDE.

POST CARD

MALACCA, MALAYA

THE ADDRESS ONLY TO BE WRITTEN ON THIS SIDE.

KEPADA.

TUAN PENGELULA LAGU2 PERMINTAAN
(BAHAGIAN MELAYU)
RADIO MALAYA.
KUALA LUMPUR.

No. 89.

R Malacca 9876

MALAYA 8c STRAITS SETTLEMENTS 8c

MALAYA 10c STRAITS SETTLEMENTS 10c

FIVE CENTS STRAITS SETTLEMENTS MALAYA

6 The
Messrs Tailor and cutter
42 Gerrard Street
London. W. I

Mukhtar bin Omar
T.I. Trade School
Malacca
S.S.

MALAYA 2c STRAITS SETTLEMENTS 2c

MALAYA 1c STRAITS SETTLEMENTS 1c

FIVE CENTS STRAITS SETTLEMENTS MALAYA

Miss H. Lewis,
302 Holland Road,
Singapore.

TEN CENTS
MALACCA MALAYA

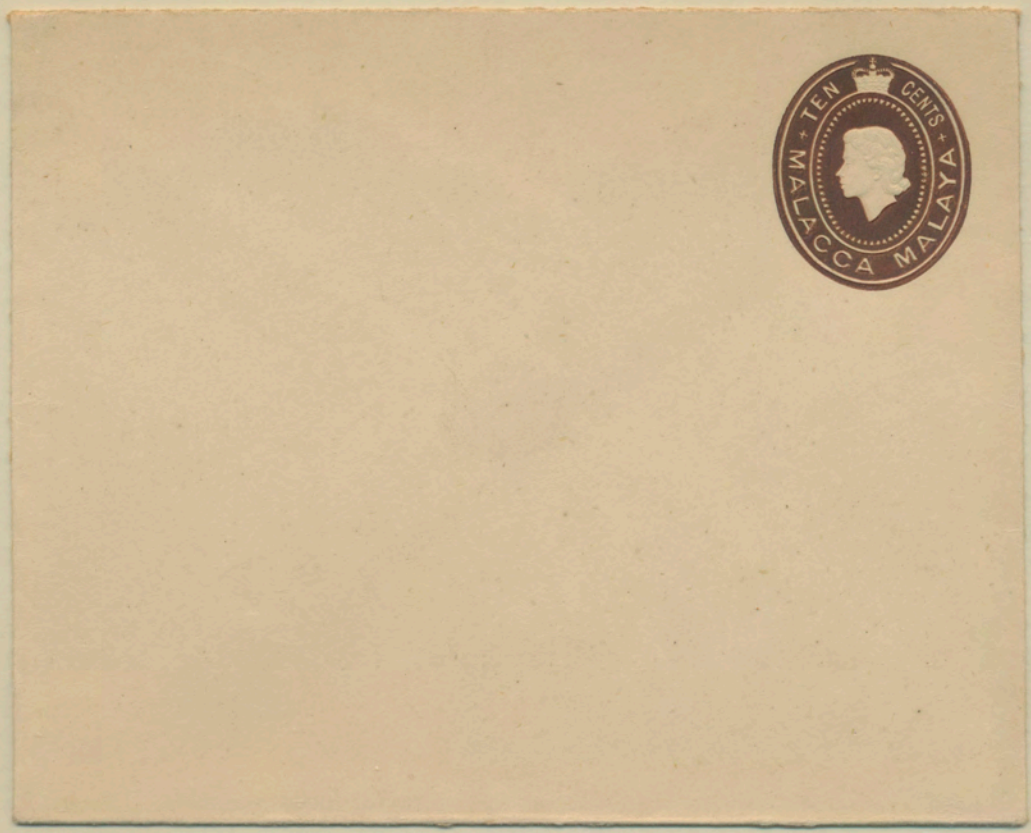
TEN CENTS
MALACCA MALAYA

REGISTERED LETTER.

THIS LETTER MUST BE GIVEN TO AN OFFICER OF THE POST OFFICE TO BE REGISTERED AND A RECEIPT OBTAINED FOR IT.

THE STAMP TO PAY THE POSTAGE MUST BE PLACED HERE.

MA 6 DEC 59.

A.N

Messrs
Mgr Nederlansch-Indische
Escompto Maatschappij
(Netherlands Indian Discount Bank
Penang.

From
Mun Cycle Coy
Malacca

AA

REGISTERED LETTER.

THIS LETTER MUST BE GIVEN TO AN OFFICER OF THE POST ... RED, AND A RECEIPT OBTAINED FOR IT.

R Malacca 11963

A. Vanscolina Esqr
Dep. L. C. C. Ltd
28 Fenchurch Street
London E.C.

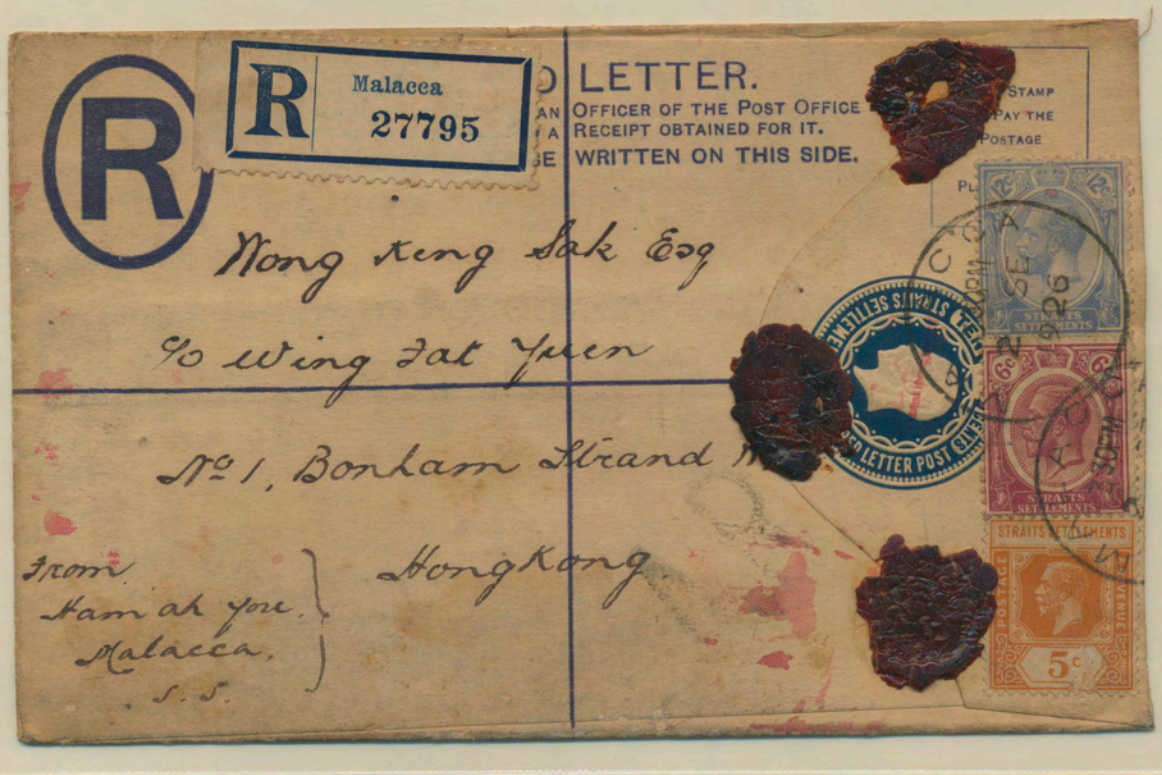
R
Malacca
27795
LETTER.
OFFICER OF THE POST OFFICE
RECEIPT OBTAINED FOR IT.
WRITTEN ON THIS SIDE.
STAMP
PAY THE
POSTAGE
Wong Keng Sak Esq
% Wing Tat Yuen
No 1, Bonham Strand
Hong Kong.
From
Kam ah you.
Malacca.
S. S.
STRAITS SETTLEMENTS
LETTER POST CHEQUE
STRAITS SETTLEMENTS
POSTAGE
REVENUE
5c

REGISTERED LETTER.
...IVEN TO AN OFFICER OF THE POST OFFICE
...D AND A RECEIPT OBTAINED FOR IT.
R
Malacca
24549
MALACCA
5 PM
30 DE
92
Professor Roxroy
Dept. T.
42. Emmastraat,
The Hague,
Holland.
12 FEB 1922

REGISTERED LETTER.
THIS LETTER MUST BE GIVEN TO AN OFFICER OF THE POST OFFICE
TO BE REGISTERED, AND A RECEIPT OBTAINED FOR IT.
THE ADDRESS MUST BE WRITTEN ON THIS SIDE.
POSTAGE
STRAITS SETTLEMENTS
& REVENUE
50c
10c
GENERAL STRAITS SETTLEMENTS REGISTERED LETTER POST OFFICE
INSURED
(Valeur Declarée.)
FEE PAID.

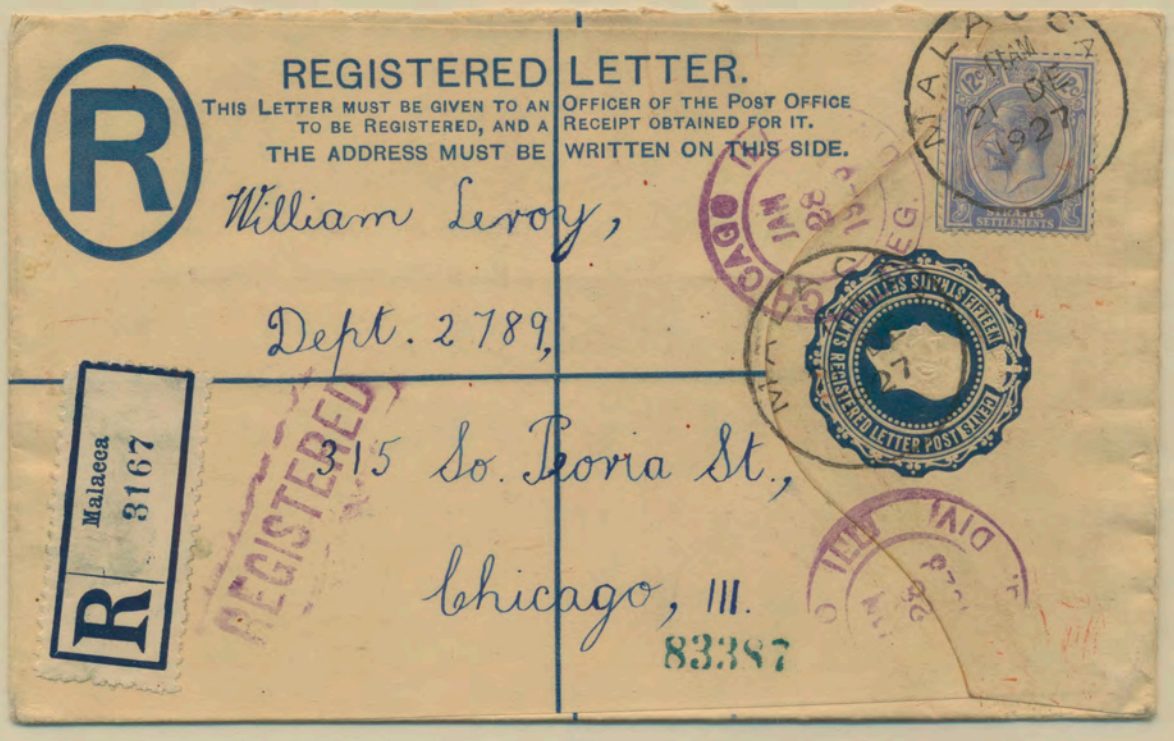
REGISTERED LETTER.
THIS LETTER MUST BE GIVEN TO AN OFFICER OF THE POST OFFICE TO BE REGISTERED, AND A RECEIPT OBTAINED FOR IT.
THE ADDRESS MUST BE WRITTEN ON THIS SIDE.
William Leroy,
Dept. 2789,
315 So. Peoria St.,
Chicago, Ill.
83387
Malacca
3167
REGISTERED
MALACCA
21 DEC 1927
STRAITS SETTLEMENTS
REGISTERED LETTER POST
CENTS
CHICAGO
JAN 28 1928

REGISTERED LETTER.
THIS
FICER OF THE POST OFF
CEIPT OBTAINED FOR IT.
RITTEN ON THIS SID
Malacca
16317
STRAITS SETTLEMENTS
To.
Mr. Leland. Wells Pollock.
75. Westland Ave.,
Boston.,
Massachussettes.
U.S.A.
69427
48017
REGISTERED LETTER POST
CENTS
N.Y.
4 21 1928
REG'Y. DIV.

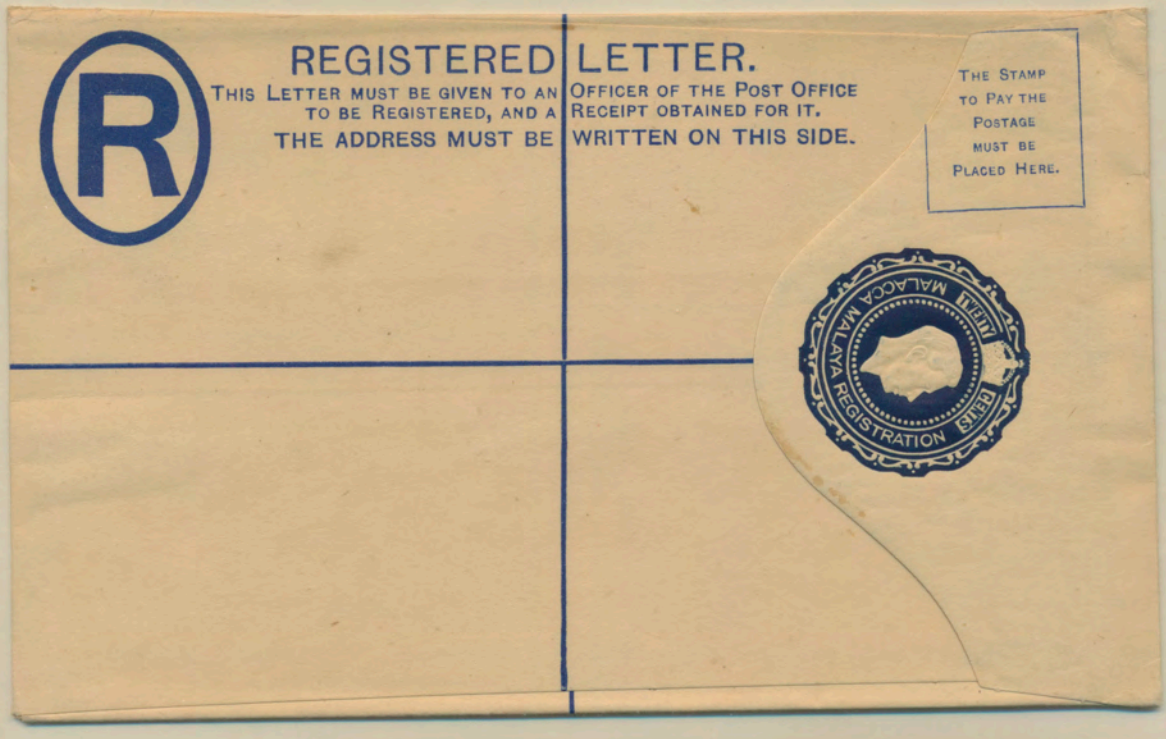
REGISTERED LETTER.
THIS LETTER MUST BE GIVEN TO AN OFFICER OF THE POST OFFICE
TO BE REGISTERED, AND A RECEIPT OBTAINED FOR IT.
THE ADDRESS MUST BE WRITTEN ON THIS SIDE.
THE STAMP TO PAY THE POSTAGE MUST BE PLACED HERE.
MALAYA REGISTRATION AGENCY

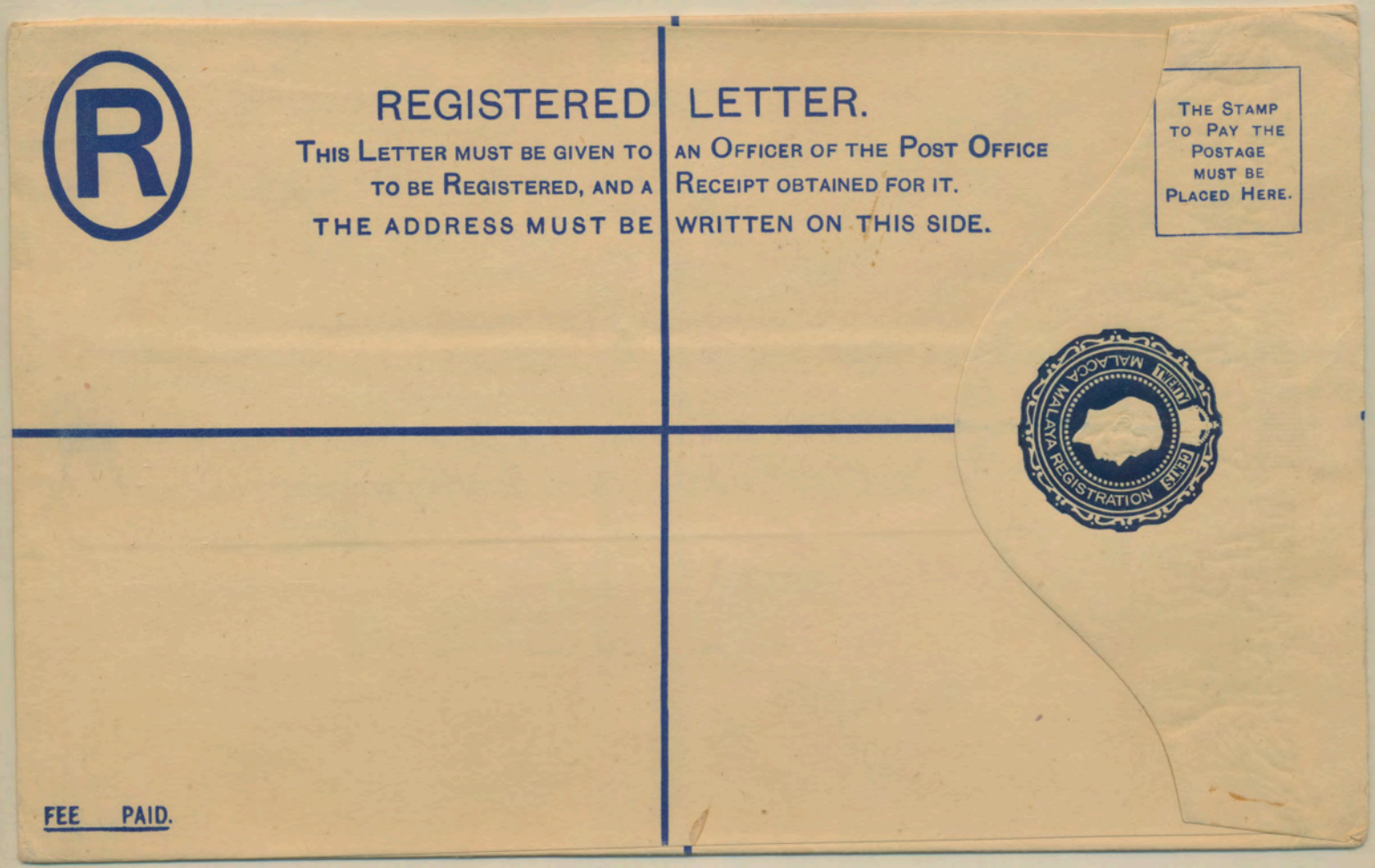
REGISTERED LETTER.
THIS LETTER MUST BE GIVEN TO AN OFFICER OF THE POST OFFICE
TO BE REGISTERED, AND A RECEIPT OBTAINED FOR IT.
THE ADDRESS MUST BE WRITTEN ON THIS SIDE.
THE STAMP TO PAY THE POSTAGE MUST BE PLACED HERE.
MALAYA REGISTRATION AGENCY
FEE PAID.

R

REGISTERED LETTER.

THIS LETTER MUST BE GIVEN TO AN OFFICER OF THE POST OFFICE TO BE REGISTERED, AND A RECEIPT OBTAINED FOR IT. THE ADDRESS MUST BE WRITTEN ON THIS SIDE.

THE STAMP TO PAY THE POSTAGE MUST BE PLACED HERE.

MALACCA MALAYA REGISTRATION CENTS

EE PAID.

R

REGISTERED L

THIS LETTER MUST BE GIVEN TO AN (FFICE TO BE REGISTERED, AND A REC THE ADDRESS MUST BE WRIT

R MALACCA No 5871

MALAYA 10c MALACCA 10c

MALACCA 21 MAY 56

MALACCA MALAYA REGISTRATION CENTS

The Collector Of Estate Duty.

Federation Of Malaya.

Estate Duty Office

Kuala Lumpur.

EE PAID.

REGISTERED LETTER.

THIS LETTER MUST BE GIVEN TO AN OFFICER OF THE POST OFFICE TO BE REGISTERED, AND A RECEIPT OBTAINED FOR IT. THE ADDRESS MUST BE WRITTEN ON THIS SIDE.

The Stamp to Pay the Postage must be Placed Here.

MALACCA MALAYA REGISTRATION FEE

REGISTERED LETTER.

THIS LETTER MUST BE GIVEN TO AN OFFICER OF THE POST OFFICE TO BE REGISTERED, AND A RECEIPT OBTAINED FO THE ADDRESS MUST BE WRITTEN ON THI

R MALACCA No 7685

Dept of Inland Revenue
Sulemen Building
Kuala Lumpur

MA 25 MAY 55

MALACCA MALAYA REGISTRATION FEE

REGISTERED LETTER.

THIS LETTER MUST BE GIVEN TO AN OFFICER OF THE POST OFFICE
TO BE REGISTERED, AND A RECEIPT OBTAINED FOR IT.
THE ADDRESS MUST BE WRITTEN ON THIS SIDE.

R MALACCA No 0425

MALAYA 10c MALACCA 10c

-4JUL56

MALAYA REGISTRATION FEE PAID MALACCA

MALAYA 5c MALACCA 5c

The Registrar of Businesses
Federation of Malaya
Kuala Lumpur

FEE PAID.

This space is reserved for Official Registration Label.

REGISTERED LETTER

THIS LETTER MUST BE HANDED TO AN OFFICER OF THE POST OFFICE TO BE REGISTERED AND A RECEIPT OBTAINED.

TO .....

REGISTERED LETTER

S LETTER MUST BE HANDED TO AN OFFICER OF THE POST OFFICE TO BE REGISTERED AND A RECEIPT OBTAINED.

TO The Registrar of Businesses,

Suleiman Building,

~~KUALA LUMPUR.~~

ON GOVERNMENT SERVICE

REGISTERED LETTER.

THIS LETTER MUST BE GIVEN TO AN OFFICER OF THE POST OFFICE TO BE REGISTERED, AND A RECEIPT OBTAINED FOR IT. THE ADDRESS MUST BE WRITTEN ON THIS SIDE.

THE STAMP TO PAY THE POSTAGE MUST BE PLACED HERE.

R KUALA LUMPUR 15 No 9811

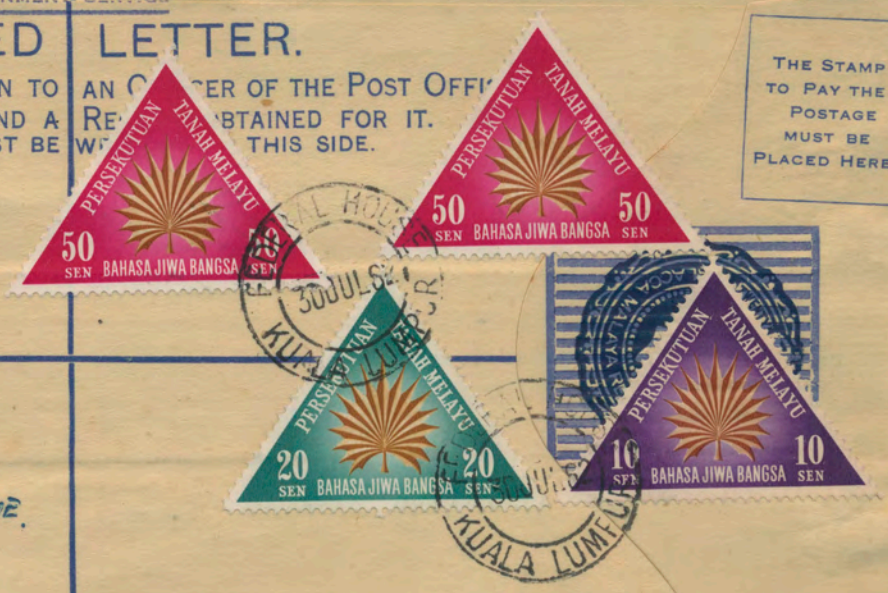

MR. HARRY F. HOLT,
107 N. TOWAMENCIN AVE.
LANSDALE PA.
U.S.A.

DIRECTOR OF POSTS (FINANCE)

MEL UDARA
BY AIR MAIL
PAR AVION

ON GOVERNMENT SERVICE

REGISTERED LETTER.

THIS LETTER MUST BE GIVEN TO AN OFFICER OF THE POST OFFICE TO BE REGISTERED, AND A RECEIPT OBTAINED FOR IT. THE ADDRESS MUST BE WRITTEN ON THIS SIDE.

THE STAMP TO PAY THE POSTAGE MUST BE PLACED HERE.

R KUALA LUMPUR D No 2762

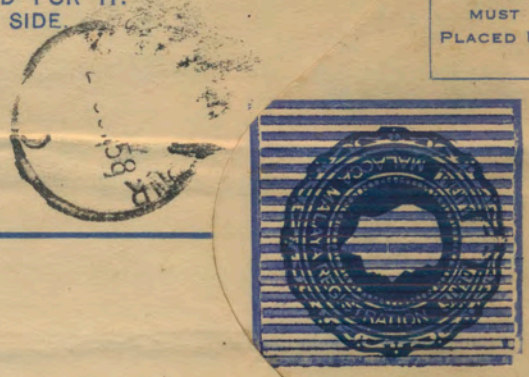

MR. A.L.A. BONBERNARD,
C/O. MERCANTILE BANK LTD.
P.O. BOX. 62
IPOH

DIRECTOR OF POSTS (FINANCE)

PAID.

BY AIR MAIL

AIR LETTER

IF ANYTHING IS ENCLOSED
THIS LETTER WILL BE SENT
BY ORDINARY MAIL.

To open cut here →

Second fold here

Sender's name and address :—

To open cut here

First fold here

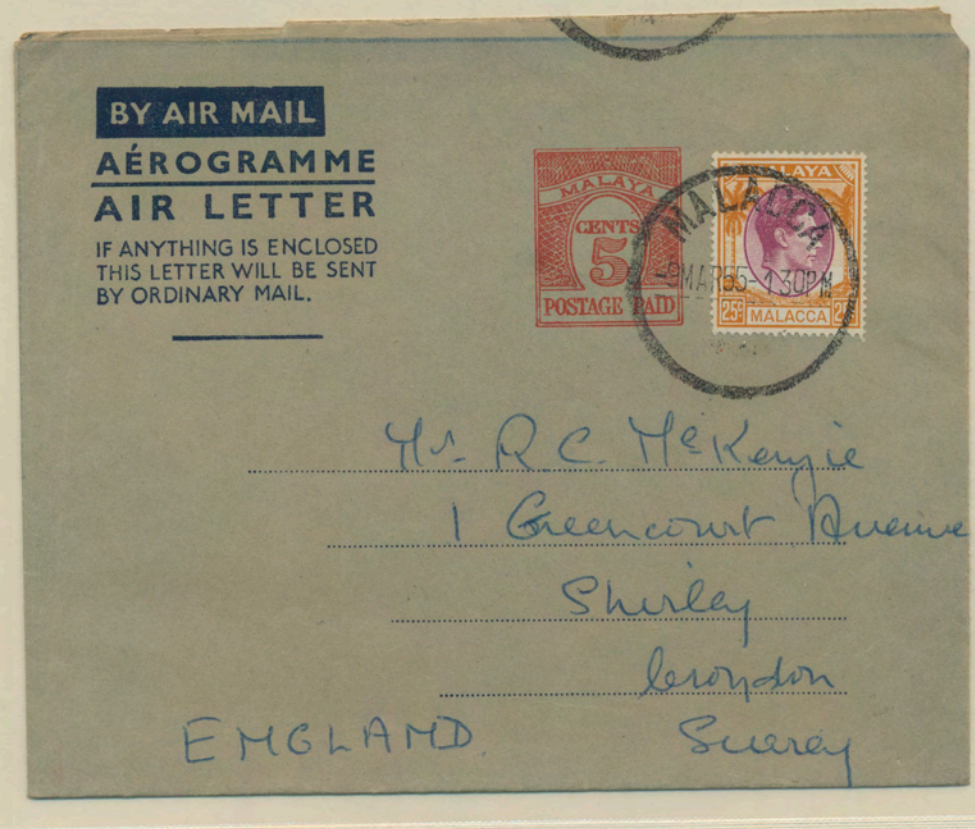
BY AIR MAIL
AÉROGRAMME
AIR LETTER
IF ANYTHING IS ENCLOSED
THIS LETTER WILL BE SENT
BY ORDINARY MAIL.
MALAYA
CENTS
5
POSTAGE PAID
MALAYA
MALACCA
Mr R C McKenzie
1 Greencourt Avenue
Shirley
Croydon
ENGLAND
Surrey

MALACCA

MALACCA

Single Ring cancellation with date inscribed at centre
Proud Type D4 used from 12.9.85 to 26.6.86(red) and 3.8.87 to 12.12.96(black)

Postal Rate from 1st. Jan. 1891 to 1st. Mar. 1894 - 5¢ UPU letter rate
Straits Settlements 5¢ stamp cancelled by light "B172" obliterator(Proud Type K4) with D4 on 19.9.92 to England

MALACCA

MALACCA

Single Ring cancellation with date inscribed at centre
Proud Type D5 used from 20.6.89 to 12.4.97

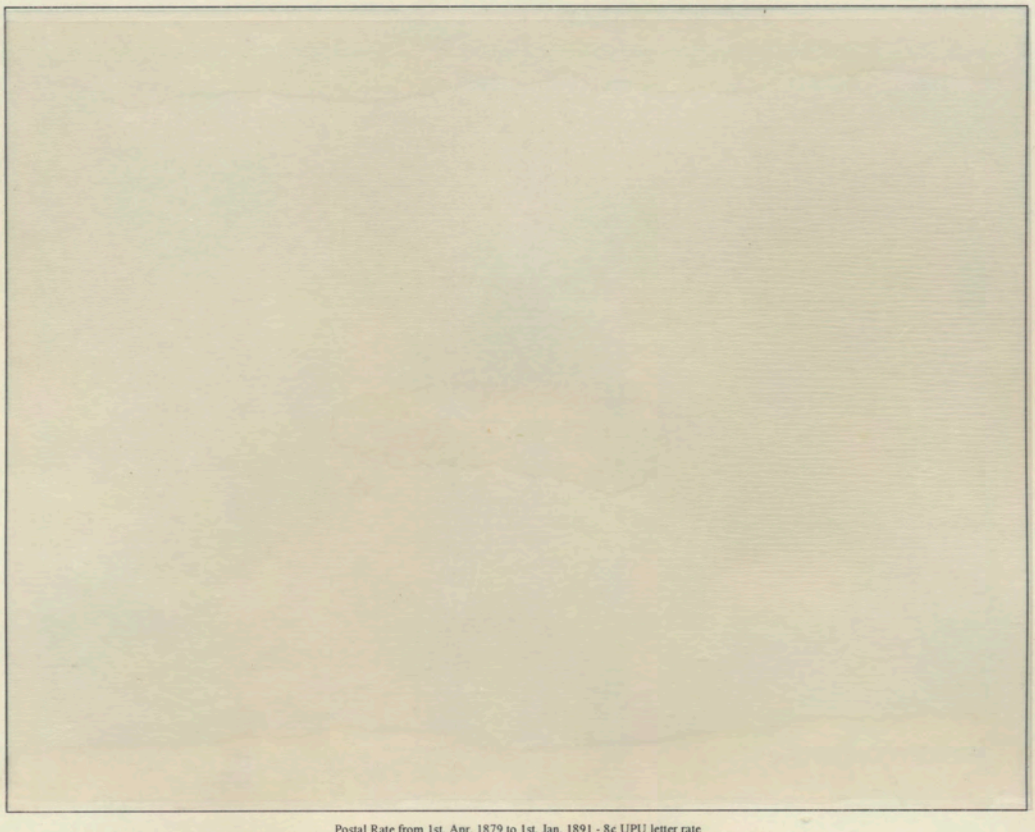

Postal Rate from 1st. Apr. 1879 to 1st. Jan. 1891 - 8¢ UPU letter rate
Straits Settlements 4x2¢(=8¢) stamps cancelled by "B172" obliterators(Proud Type K4) with D5 on 26.9.89 to France

MALACCA

MALACCA

Single Ring cancellation with date inscribed at centre
Proud Type D7 used from 3.4.79 to 2.3.01

Postal Rate from 1st. Mar. 1894 to 25th. Dec. 1898 - 8¢ UPU letter rate
Straits Settlements 2¢+4¢+6¢ stamps(2 stamps missing) cancelled with D7 on 29.11.97 to England

MALACCA

MALACCA

Single Ring cancellation with date inscribed at centre
Proud Type D9 used from 2.8.99 to 6.4.07

Postal Rate from 1st. Mar. 1894 to 31st. Dec. 1917 - 3¢ UPU postcard rate
Straits Settlements 3¢ stamp cancelled with D9 on 2.9.1905 to Japan

MALACCA

MALACCA

Double Ring cancellation with date inscribed at centre
Proud Type D12 used from 10.8.08 to 29.9.10

Postal Rate from 15th. Dec. 1884 to 31st. Dec. 1917 - 1¢ local postcard rate
Straits Settlements 1¢ postcard cancelled with D12 on 2.11.1910 to Singapore

MALACCA

MALACCA

Double Ring cancellation with date inscribed at centre
Proud Type D13 used from 17.12.12 to 21.8.14

Postal Rate from 16th. Oct. 1905 to 31st. Dec. 1917 - 3¢ local letter rate
Straits Settlements 3x1¢(=3¢) stamps cancelled with D13 on 3.1.11 to Singapore

MALACCA

MALACCA

Double Ring cancellation with date inscribed at centre
Proud Type D14 used from 19.6.14 to 1.9.15

Postal Rate from 1st. Oct. 1907 to 31st. Dec. 1917 - 8¢ UPU letter rate
Straits Settlements 2x1¢+2x3¢(=8¢) stamps cancelled with D14 on 21.9.14 to Japan

MALACCA

MALACCA

Double Ring cancellation with date inscribed at centre
Proud Type D16 used from 13.3.16 to 19.10.20

Postal Rate from 1st. Jan. 1918 to 15th. Jan. 1922 - 10¢ UPU letter rate + 10¢ Registration fee
Straits Settlements 2x3¢+4¢+10¢(=20¢) stamps cancelled with D16 on 28.7.19 to Switzerland

MALACCA

MALACCA

Double Ring cancellation with date inscribed at centre
Proud Type D17 used from 5.3.17 to 10.4.20

Postal Rate from 1st. Jan. 1918 to 15th. Jan. 1922 - 10¢ UPU letter rate
Straits Settlements 2x1¢+2x4¢(=10¢) stamps cancelled with D17 on 27.6.19 to USA

MALACCA

MALACCA

Single Ring cancellation with date inscribed at centre
Proud Type D19 used from 25.1.21 to 14.1.27

Postal Rate from 1st. Oct. 1921 to 15th. Jan. 1922 - 8¢ UPU postcard rate
Straits Settlements 8¢ stamp cancelled with D19 on 6.10.21 to Belgium

MALACCA

MALACCA

Single Ring cancellation with date inscribed at centre
Proud Type D21 used from 16.8.23 to 17.3.27

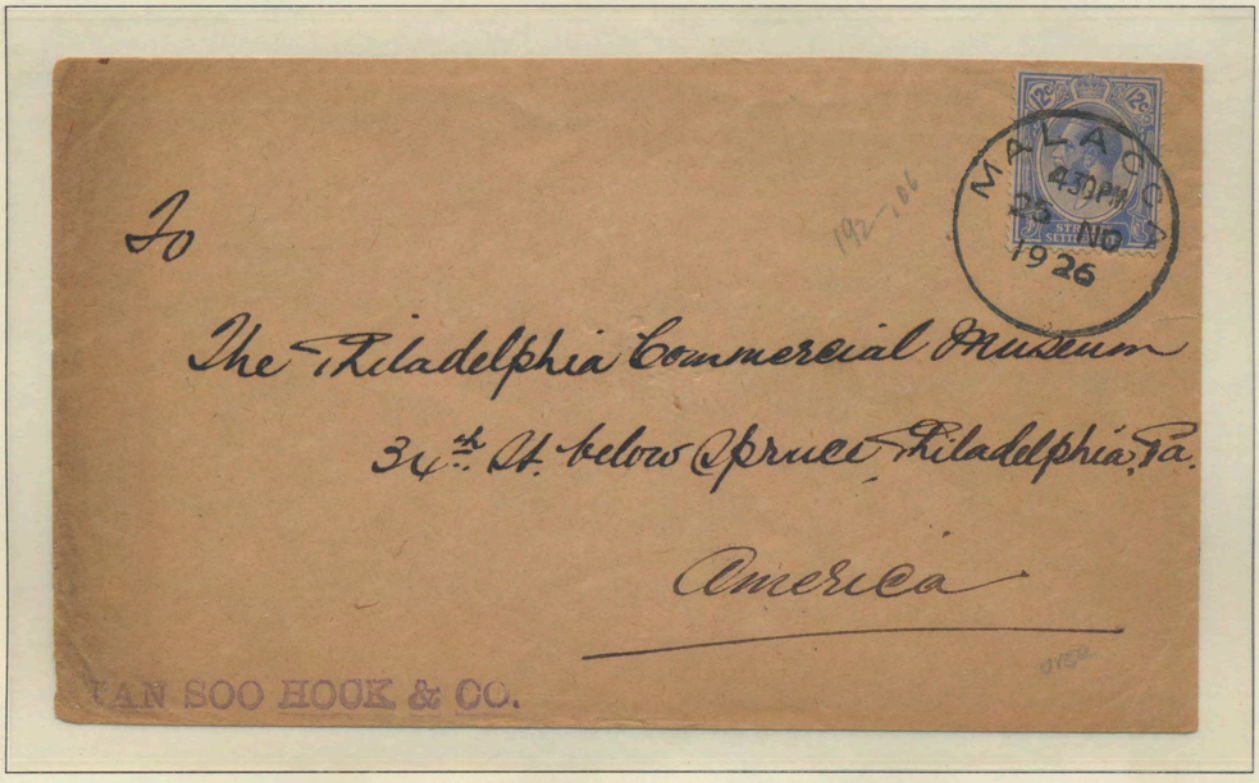

Postal Rate from 16th. Jan. 1922 to 31st. Dec. 1940 - 12¢ UPU letter rate
Straits Settlements 12¢ stamp cancelled with D21 on 25.11.26 to USA

MALACCA

MALACCA

Single Ring cancellation with date inscribed at centre
Proud Type D22 used from 3.1.29 to 17.11.32

Postal Rate from 16th. Jan. 1922 to 31st. Dec. 1940 - 12¢ UPU letter rate + 15¢ Registration Fee
Straits Settlements 1¢+2¢+6x4¢(=27¢) stamps cancelled with D22 on 26.1.28 to USA

MALACCA

MALACCA

Single Ring cancellation with date inscribed at centre
Proud Type D23 used from 9.9.27 to 12.12.30

Postal Rate from 16th. Jan. 1922 to 12th. Feb. 1942 - 6¢ UPU postcard rate
Straits Settlements 2¢ PS card uprated with 4¢ stamp cancelled with D23 on 6.9.1927 to USA

MALACCA

MALACCA

Single Ring cancellation with date inscribed at centre
Proud Type D24 used from 8.1.30 to 12.1.34

Postal Rate from 1st. Jan. 1918 to 12th. Feb. 1942 - 4¢ Empire postcard rate
Straits Settlements 6¢ stamp(overpaid by 2¢) cancelled with D24 on 27.1.30 to England

MALACCA

MALACCA

Double Ring cancellation with date inscribed at centre
Proud Type D26 used from 18.12.30 to 4.12.31

Postal Rate from 1st. Jan. 1918 to 12th. Feb. 1942 - 4¢ Empire postcard rate
Straits Settlements 4¢ stamp cancelled with D26 on 20.2.31 to England

MALACCA

MALACCA

Double Ring cancellation with date inscribed at centre
Proud Type D27 used from 15.5.31 to 5.1.42

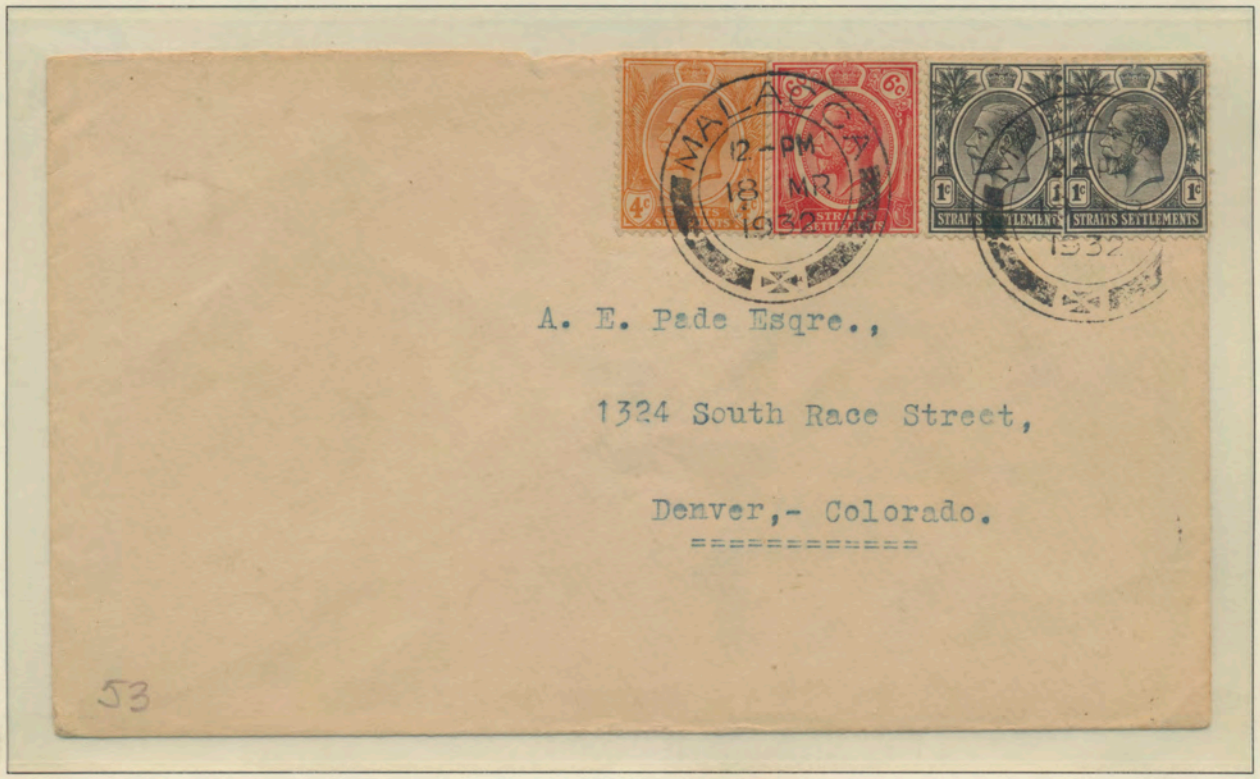

Postal Rate from 16th. Jan. 1922 to 31st. Dec. 1940 - 12¢ UPU letter rate
Straits Settlements 2x1¢+4¢+6¢(=12¢) stamps cancelled with D27 on 18.3.32 to USA

MALACCA

MALACCA

Double Ring cancellation with date inscribed at centre
Proud Type D27 used from 15.5.31 to 5.1.42

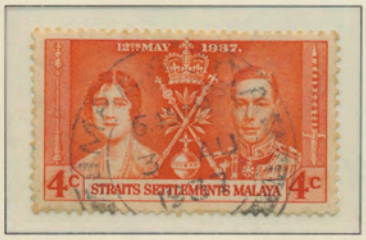

Postal Rate from 8th. Apr. 1910 to 12th. Feb. 1942 - 4¢ local postcard rate
Straits Settlements 2¢ stamp+2¢(=4¢) postal stationary card cancelled with D27 on 13.1.41 used locally

MALACCA

MALACCA

Machine cancellation with date inscribed at centre
Proud Type M1 State 1 used from 9.12.31 to 1.2.33

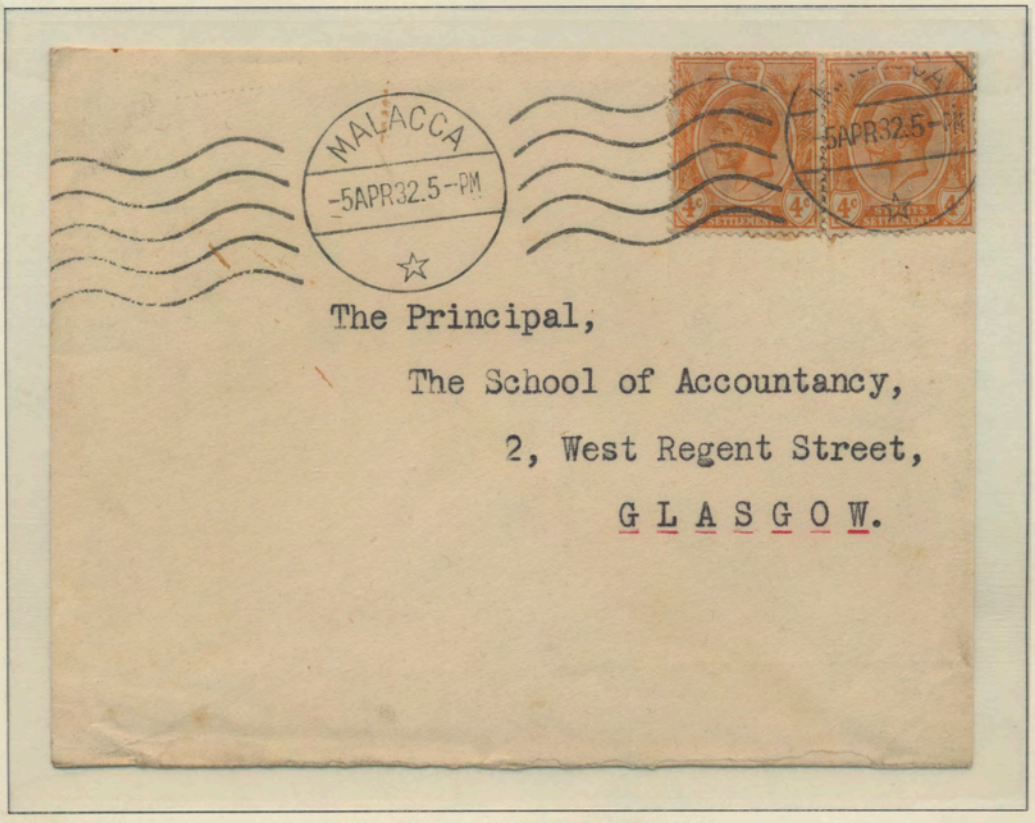

Postal Rate from 1st. Jan. 1932 to 27th. Feb. 1938 - 8¢ Empire letter rate
Straits Settlements 2x4¢(=8¢) stamps cancelled with M1 State 1 on 5.4.32 to Scotland

MALACCA

MALACCA

Machine cancellation with date inscribed at centre
Proud Type M1 State 2 used from 26.1.34 to 1.12.38

Postal Rate from 1st. Jan. 1932 to 7th. Apr. 1940 - 5¢ local letter rate
Straits Settlements 2x1¢ stamp(underpaid by 3¢ & charged 6¢ P.D.) cancelled with M1 State 2 on 9.8.1933 to Singapore

MALACCA

MALACCA

Double Ring cancellation with date inscribed at centre
Proud Type R10 used from 9.7.34 to 9.1.42

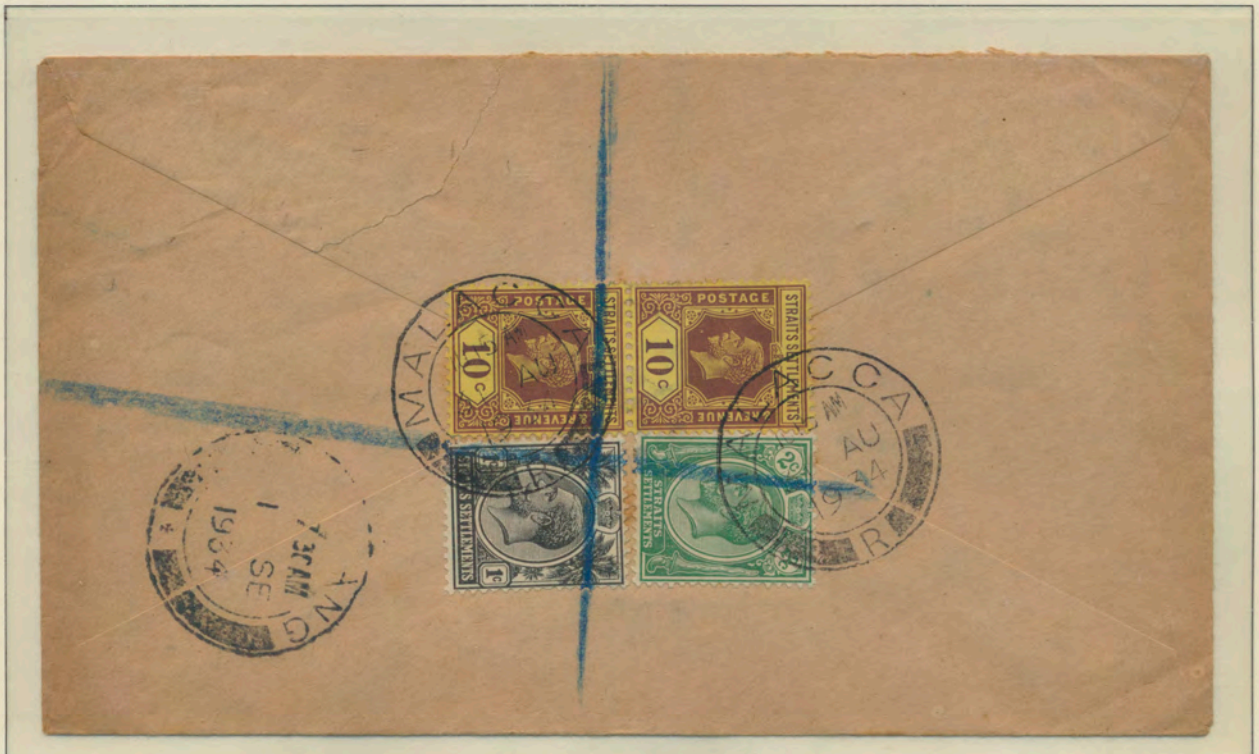

Postal Rate from 1st. Jan. 1932 to 27th. Feb. 1938 - 8¢ Empire letter rate + 15¢ Registration Fee
Straits Settlements 1¢+2¢+2x10¢(=23¢) stamps cancelled with R10 on 31.8.34 to England

MALACCA

MALACCA

Slogan Handstamp cancellation with date inscribed at centre
Proud Type H.S.1 State 1 used from 8.8.23 to 25.8.24

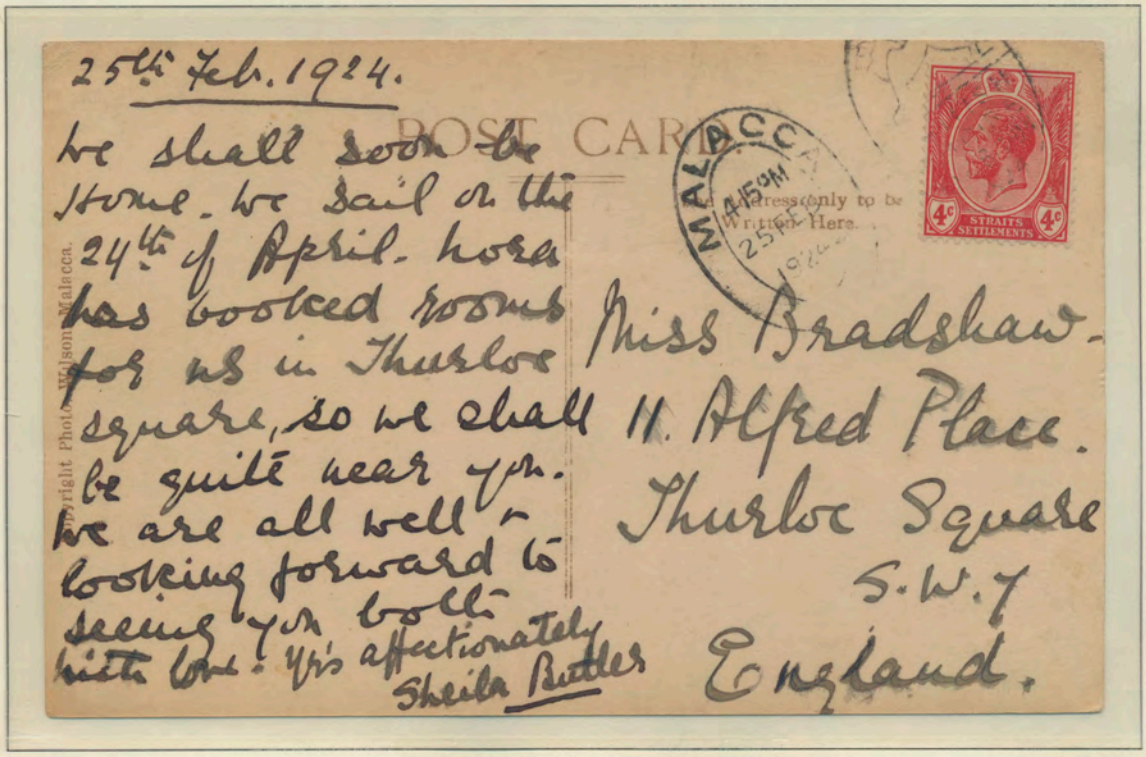

Postal Rate from 1st. Jan. 1918 to 12th. Feb. 1942 - 4¢ Empire postcard rate
Straits Settlements 4¢ stamp cancelled with H.S.1 State 1 on 25.2.1924 to England

MALACCA

MALACCA

Slogan Handstamp cancellation with date inscribed at centre
Proud Type H.S.1 State 2 used from 16.3.25 to 24.10.25

Postal Rate from 1st. Oct. 1921 to 1st. Jan. 1926 - 3¢ UPU printed matter rate
Straits Settlements 1¢+2¢(=3¢) stamps cancelled with H.S.1 State 2 on 22.4.1925 to Philippines

MALACCA

ALOR GAJAH

Double Ring cancellation with date inscribed at centre
Unrecorded postmark used in 1907

The cover below from Alor Gajah to England is dated 15th. Apr. 1907. The postmark is unrecorded by Proud but is similar to D5 which was in used between 4th. Jan 1922 to 8th. Apr. 1933.

Postal Rate from 1900 to 30th. Sept. 1907 - 4¢ Empire letter rate
Straits Settlements 2x3¢(=6¢) stamps cancelled with unrecorded double ring "ALOR GAJAH" postmark on 15.4.1907 to England

MALACCA

ALOR GAJAH

Double Ring cancellation with date inscribed at centre
Proud Type D5 used from 4.1.22 to 8.4.33

KLM Airmail Postal Rate from 12th. Apr. 1933 to 28th. Mar. 1934 - 8¢ GB & Empire letter rate + 45¢ Air fee + 15¢ Registration Fee
Straits Settlements 15¢ Reg. PS uprated with 1¢+2¢+50¢(=53¢) stamps cancelled with D5 on 30.6.1933 to England

MALACCA

ALOR GAJAH

Double Ring cancellation with date inscribed at centre
Proud Type D6 used from 2.3.34 to 20.11.41

Airmail Postal Rate from 4th. Sept. 1939 to 8th. May 1941 - 55¢ airmail letter rate by Imperial Airways
Straits Settlements 5¢+2x25¢(=55¢) stamps cancelled with D6 on 28.3.40 to Ireland

MALACCA

ASAHAN

Double Ring cancellation with date inscribed at centre
Proud Type D4 used from 11.4.34 to 8.1.42

Airmail Postal Rate from 16th. Nov. 1934 to 26th. Feb. 1938 - 25¢ airmail letter rate by Imperial Airways
Straits Settlements 1¢+12x2¢(=25¢) stamps cancelled with D4 on 26.2.36 to England

MALACCA

DURIAN TUNGGAL

Double Ring cancellation with date inscribed at centre
Proud Type D4 used from 1.12.34 to 1.10.41

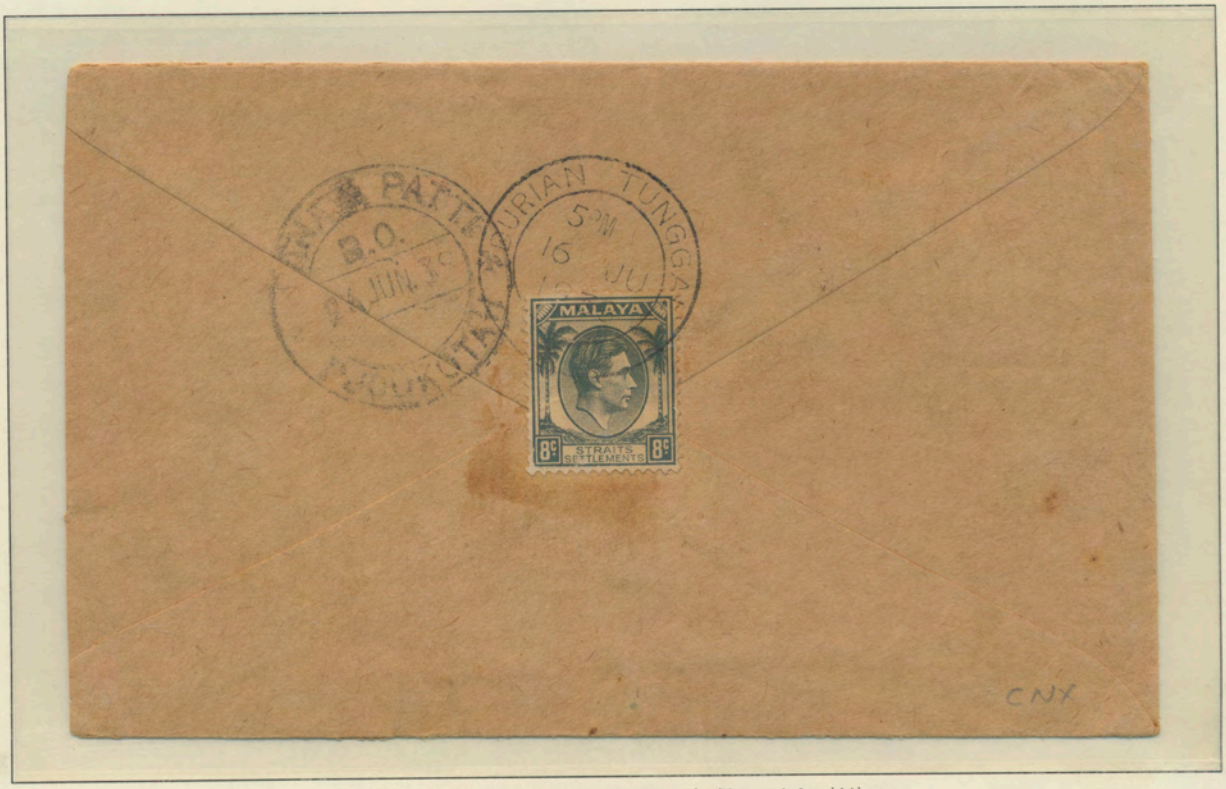

Airmail Postal Rate from 28th. Feb. 1938 to 2nd. Sep. 1939 - 8¢ airmail letter rate by Imperial Airways
Straits Settlements 8¢ stamp cancelled with D4 on 16.6.38 to India

MALACCA

JASIN

Double Ring cancellation with date inscribed at centre
Proud Type D7 used from 5.4.29 to 2.1.42

Airmail Postal Rate from 16th. Nov. 1934 to 26th. Feb. 1938 - 25¢ airmail letter rate by Imperial Airways
Straits Settlements 25¢ stamp cancelled with D7 on 7.11.35 to England

MALACCA

JASIN

Double Ring cancellation with date inscribed at centre
Proud Type D7 used from 5.4.29 to 2.1.42

Airmail Postal Rate from 4th. Sept. 1939 to 8th. May 1941 - 55¢ airmail letter rate by Imperial Airways
Straits Settlements 25¢+30¢(55¢) stamps cancelled with D7 on 19.7.40 to England

MALACCA

MASJID TANAH

Single Ring cancellation with date inscribed at centre
Proud Type D2 used from 7.12.21 to 15.5.31

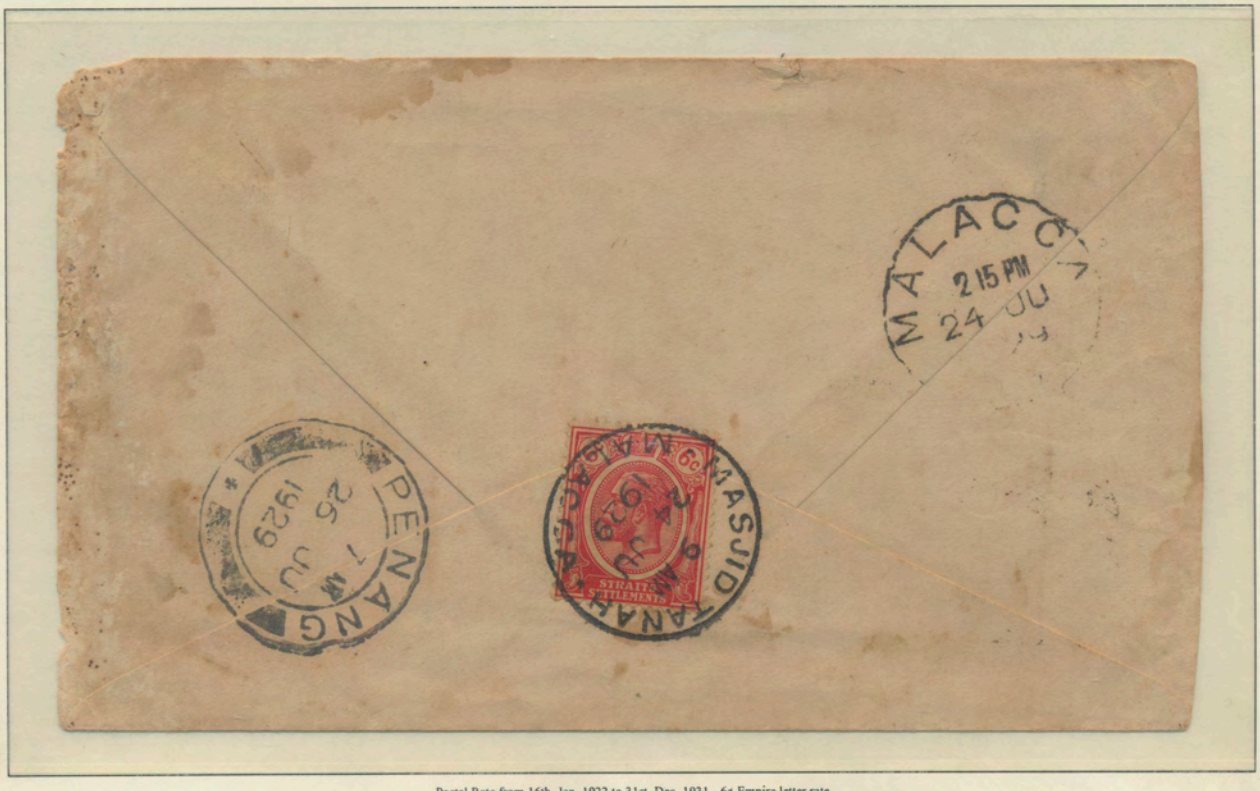

Postal Rate from 16th. Jan. 1922 to 31st. Dec. 1931 - 6¢ Empire letter rate
Straits Settlements 6¢ stamp cancelled with D2 on 24.6.29 to Ceylon

MALACCA

MASJID TANAH

Double Ring cancellation with date inscribed at centre
Proud Type D3 used from 15.6.31 to 10.11.41

Airmail Postal Rate from 6th. Apr. 1934 to 10th. Nov. 1934 - 8¢ surface letter rate + 40¢ air fee by Imperial Airways
Straits Settlements 2x4¢+4x10¢(=48¢) stamps cancelled with D3 on 22.6.34 to England

POSTAL RATES OF MALACCA

IMPERIAL LETTER RATES

8¢ rate from 1st. Jan. 1932 to 12th. Feb. 1942

14 APR 1936 - Asahan to England

9 OCT 1939 - Malacca to Australia Censored mail

POSTAL RATES OF MALACCA

FOREIGN LETTER RATES

12¢ rate from 16th. Jan. 1922 to 31st. Dec. 1940

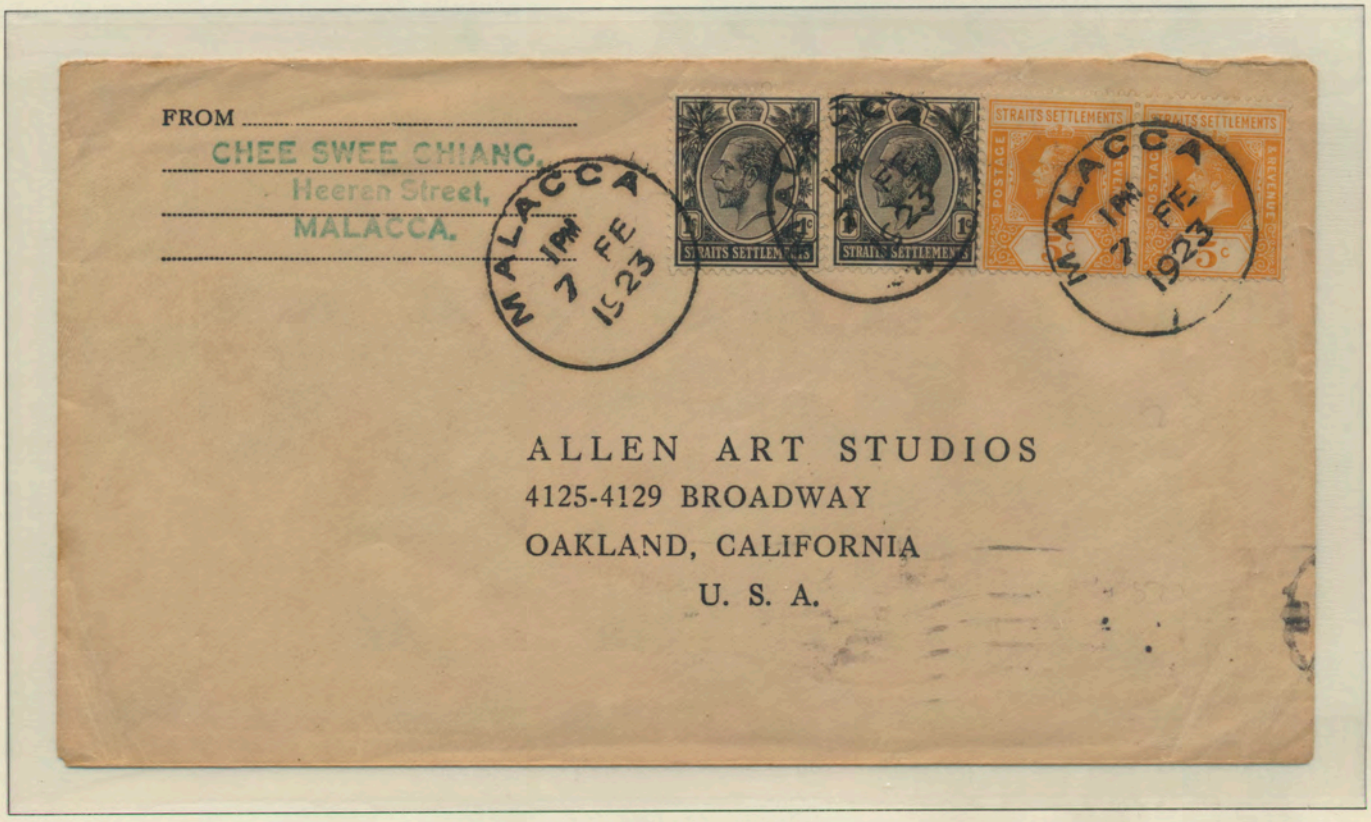

7 FEB 1923 - Malacca to USA

14 MAR 1923 - Malacca to USA

POSTAL RATES OF MALACCA

FOREIGN PRINTED MATTER RATES

3¢ rate from 1st. Oct. 1921 to 1st. Jan. 1926

31 OCT 1922 - Malacca to France

4 FEB 1925 - Malacca to USA

POSTAL RATES OF MALACCA

REGISTRATION RATES

12¢ registration fee from 1st. Oct. 1921 to 1st. Jan. 1926

15 MAY 1924 - Malacca to Singapore 12¢ Registration Fee + 5¢ Local letter rate

29 OCT 1923 - Malacca to Poland 12¢ Registration Fee + 12¢ Foreign letter rate